City of Neenah - Speed Limits - Official Map

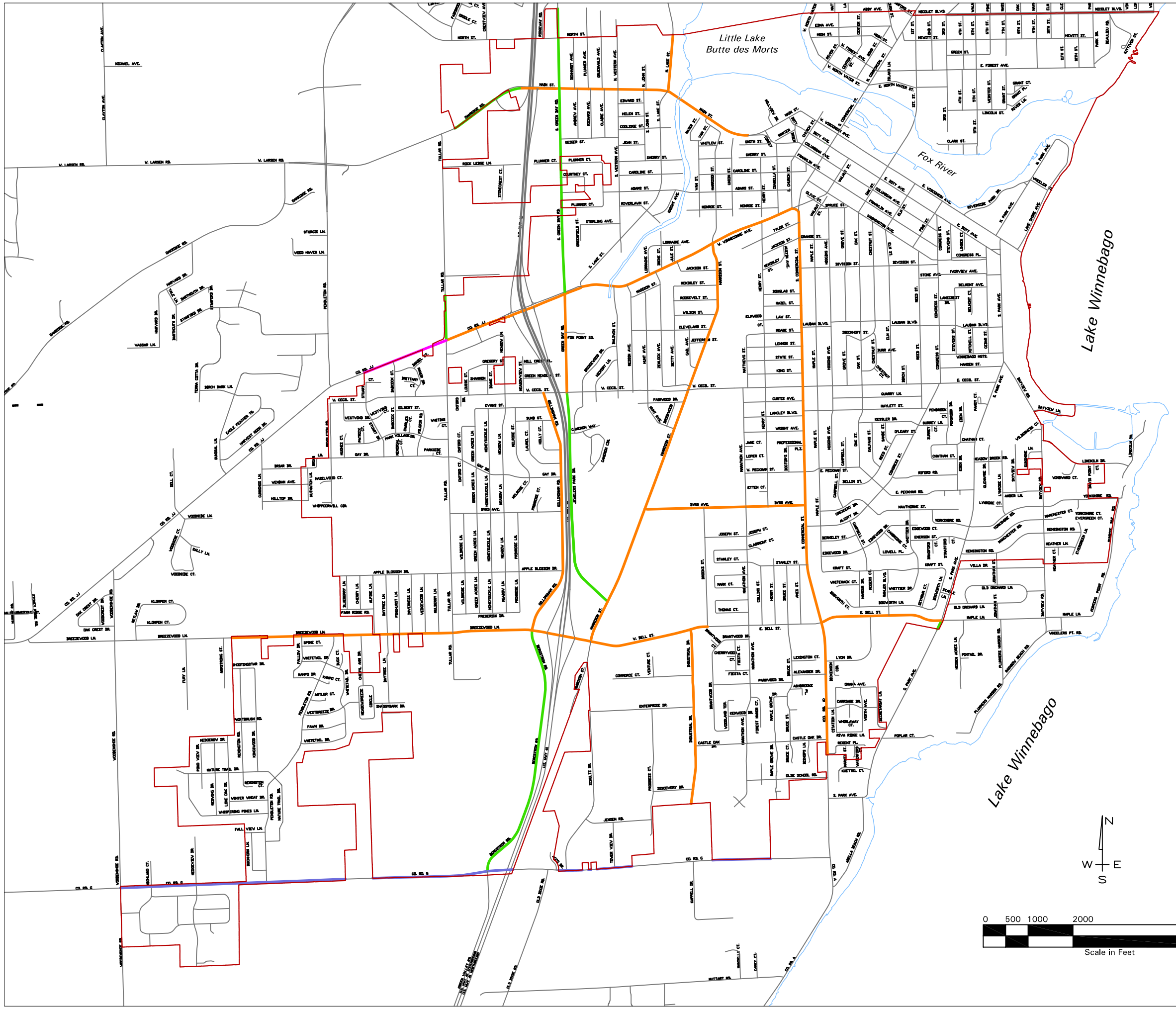

LEGEND

30 MPH Speed Limit
35 MPH Speed Limit
40 MPH Speed Limit
45 MPH Speed Limit

Municipal Limits

- Speed Limit is 25 MPH unless otherwise posted.
- School Zone, Park Zone and Alley speed limits are 15 MPH as designated in Wis. Stat. Sec. 346.57(4).

HISTORY

Adopting Resolution 7194 - April 18, 2006
Amending Resolution 7258 - December 19, 2007

Neenah
WISCONSIN