Heavy Truck Routes Official Map

City of Neenah Municipal Code Section 16-36 (a)
www.ci.neenah.wi.us/services/municipal-code/

LEGEND:
- Two-Way Heavy Truck Route
- One-Way Heavy Truck Route

NOTE:
1. All heavy truck routes are subject to Section 16-01 of the City of Neenah Municipal Code.

REVISION DATE: April 3, 2013

HISTORY:
Adopting Resolution: 7194 April 18, 2006
Introduces the Speed Limits Official Map.
Adopting Ordinance: 2011-6 March 16, 2011
Ratifies Resolutions 7194 and 7258.
Amending Ordinance: 2013-8 April 3, 2013
Adds Brooks St. (W. Bell St. - Byrd Ave.)
Adds Marathon Ave. (W. Bell St. - Byrd Ave.)
Removes Byrd Ave. (Harrison St. - Brooks St.)

0' 100' 500' 700' 1000' 2000'
1"

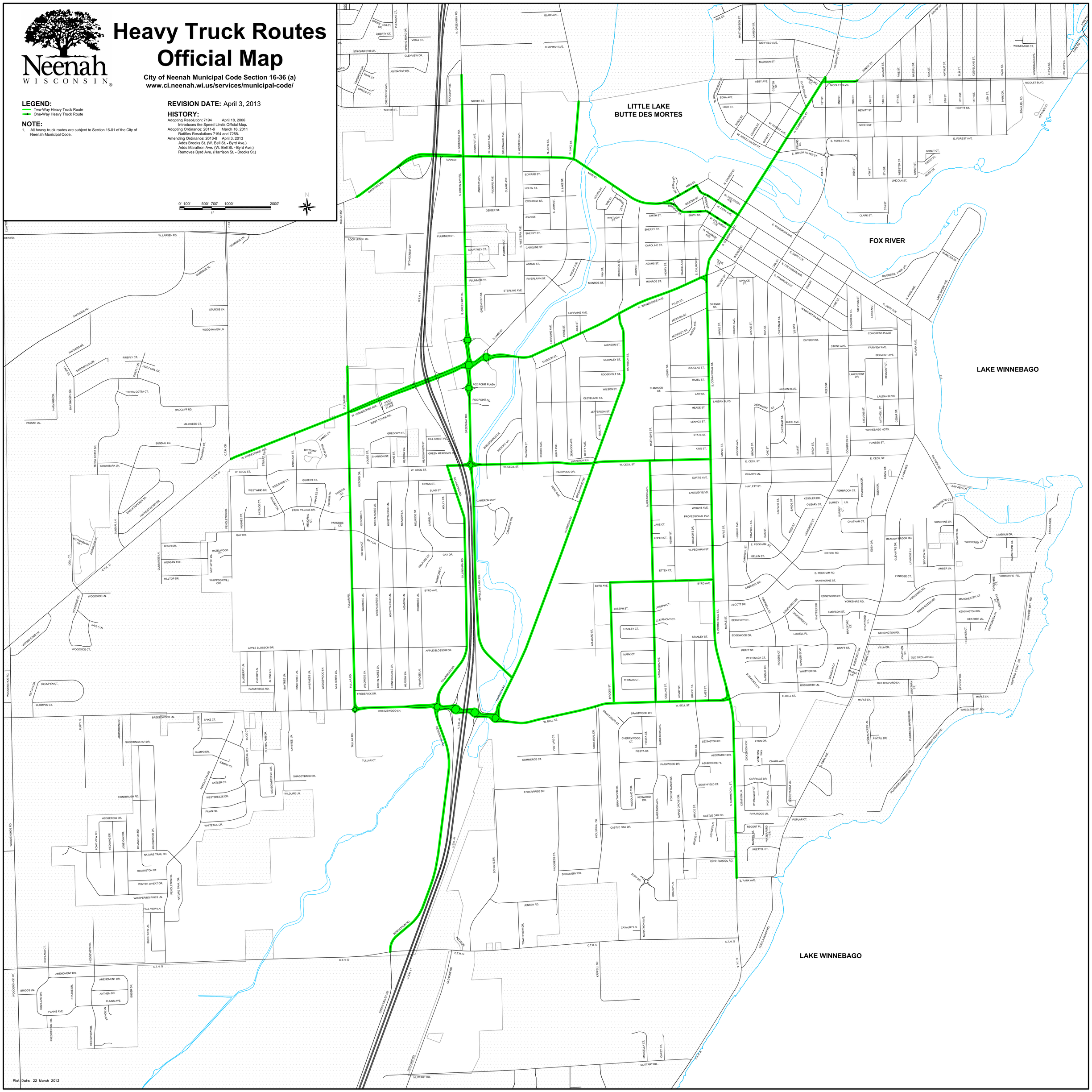

Plot Date: 22 March 2013