One-Way Highways, Turns, and Lanes Official Map

City of Neenah Municipal Code Section 16-36 (a)
www.ci.neenah.wi.us/services/municipal-code/

LEGEND:

- One-Way Street
- No U-Turn (Street Segment)
- No U-Turn (Leg of an Intersection)
- No Right Turn
- No Left Turn

NOTE:

1. All traffic control are subject to Section 16-01 of the City of Neenah Municipal Code.

REVISION DATE: April 3, 2013

HISTORY:

Adopting Resolution: 7194 April 18, 2006
Introduces the One-Way Highways, Turns, and Lanes Official Map.
Adopting Ordinance: 2011-6 March 16, 2011
Ratifies Resolution 7194.
Amending Ordinance: 2013-8 April 3, 2013
U-turn prohibition additions: Alcott Dr., & S. Commercial St.; Cecil St. & S. Commercial St.; Church St. & W. Wisconsin Ave.; Columbian Ave. & S. Commercial St.; S. Commercial St. & W. Winneconne Ave.; Commercial St. & Wisconsin Ave.; First St. & E. Forest Ave.; Nicolet Blvd. at N. Commercial St.; and Oak St. & E. Wisconsin Ave. Right-turn prohibition addition: N. Commercial St. at Nicolet Blvd. Left turn prohibition addition: Hewitt St. at N. Commercial St. One-way restriction addition: E. Doty Ave. at S. Park Ave.

0' 100' 500' 700' 1000' 2000'
1"

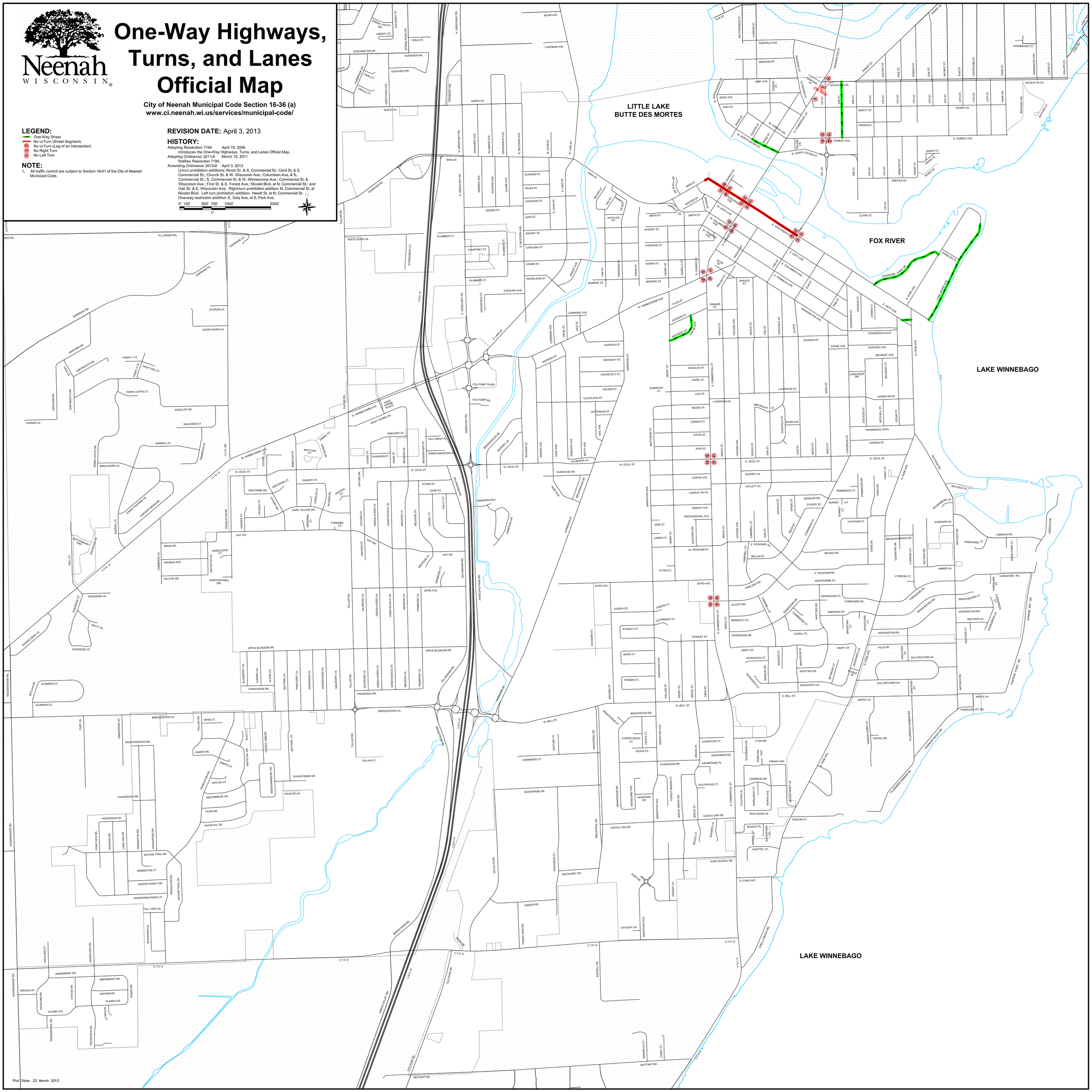

Plot Date: 22 March 2013