

File: P:\21.006 Neenah Doty Park\CAD\P-T.dwg Layout: T100 User: Blake Theisen Plotted: Mar 08, 2021 -- 12:05pm

PROJECT LOCATION MAP

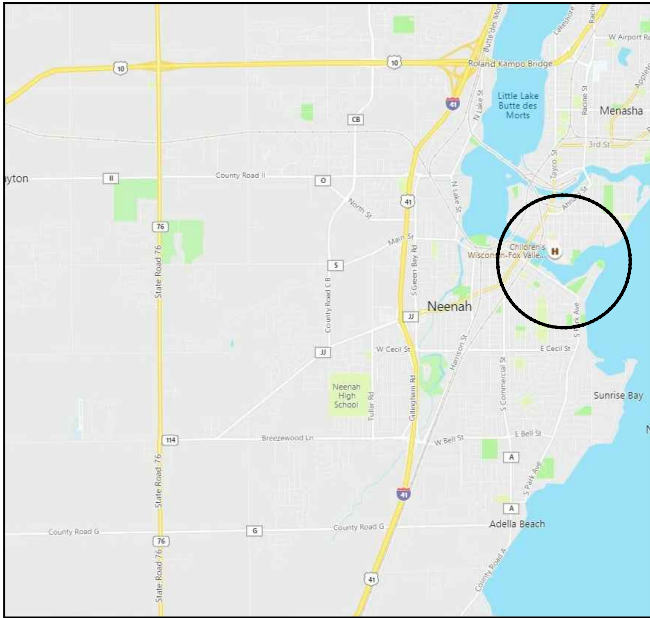

PROJECT ADDRESS:
701 Lincoln Street, Neenah, WI 54956

NTS

PROJECT OVERVIEW



EXISTING TENNIS COURT
REPLACEMENT

NTS

INDEX TO DRAWINGS

T100	TITLE SHEET
C100	DEMOLITION PLAN
C200	SITE LAYOUT PLAN
C201	COURT SURFACING PLAN
C300	SITE GRADING PLAN
C900	CONSTRUCTION DETAILS
C901	CONSTRUCTION DETAILS
C902	CONSTRUCTION DETAILS
C903	CONSTRUCTION DETAILS
C904	CONSTRUCTION DETAILS
C905	CONSTRUCTION DETAILS

ITEMS TO BE PROVIDED BY OWNER SHALL
INCLUDE:

- SILT SOCK/FENCE INSTALLATION
- FENCE REMOVAL
- PAVEMENT REMOVAL (COURTS)
- SITE SECURITY FENCE IF NEEDED
- FINAL RESTORATION AND SEEDING

DATE SIGNED: 01/29/2021

CIVIL ENGINEER:
PARKITECTURE + PLANNING
901 DEMING WAY, SUITE 102
MADISON, WI 53717
608.438.4253

DATE SIGNED: 01/29/2021

LANDSCAPE ARCHITECT:
PARKITECTURE + PLANNING
901 DEMING WAY, SUITE 102
MADISON, WI 53717
608.886.6808



DOTY PARK COURT REPLACEMENT
CITY OF NEENAH
NEENAH, WISCONSIN
PROJECT NUMBER 21.006



File: P:\21.006 Neenah Doty Park\CAD\P-DEMO.dwg Layout: C100 User: Blake Theisen Plotted: Mar 08, 2021 - 12:04pm

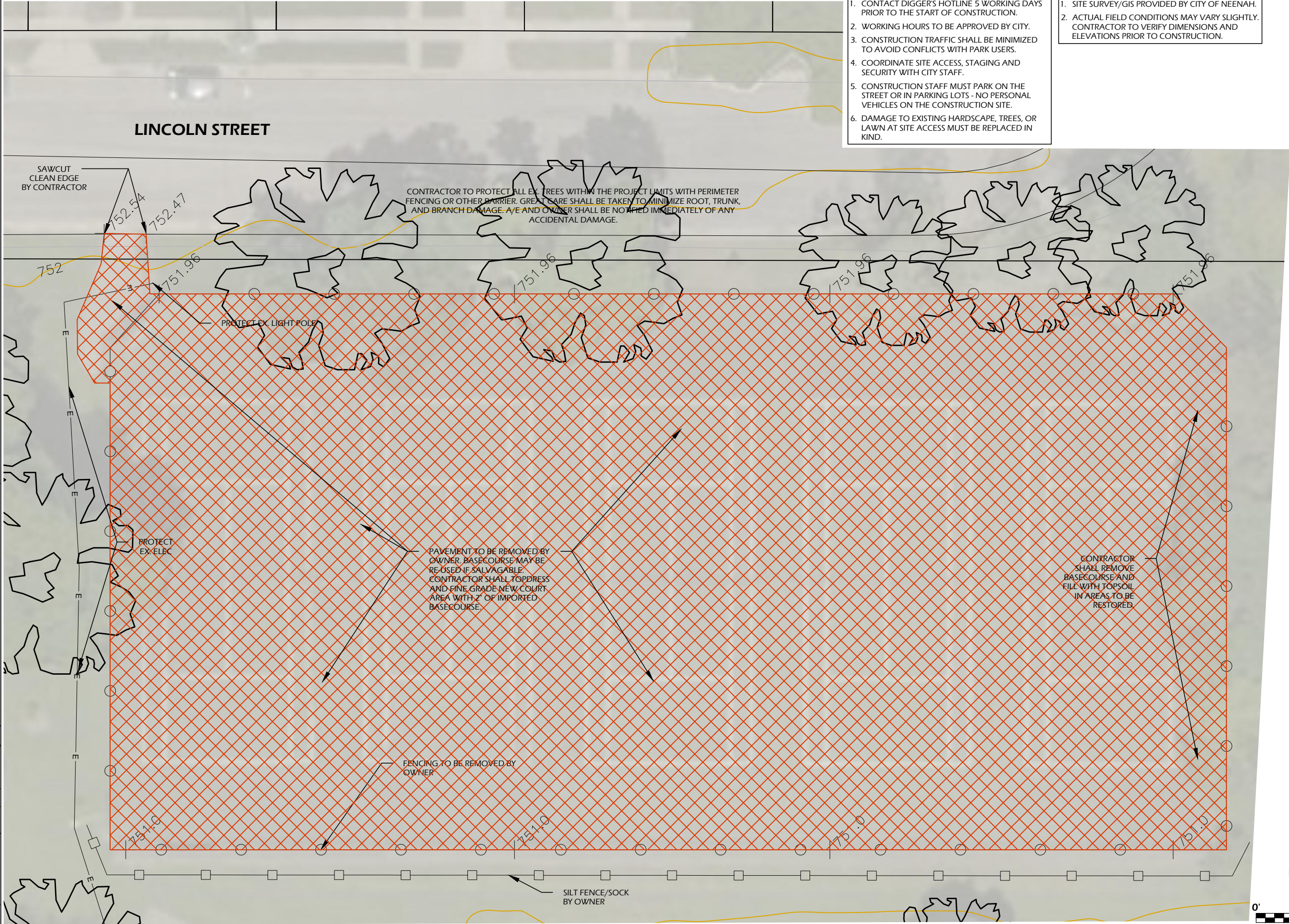

- SITE DEMOLITION NOTES**
1. CONTACT DIGGER'S HOTLINE 5 WORKING DAYS PRIOR TO THE START OF CONSTRUCTION.
 2. WORKING HOURS TO BE APPROVED BY CITY.
 3. CONSTRUCTION TRAFFIC SHALL BE MINIMIZED TO AVOID CONFLICTS WITH PARK USERS.
 4. COORDINATE SITE ACCESS, STAGING AND SECURITY WITH CITY STAFF.
 5. CONSTRUCTION STAFF MUST PARK ON THE STREET OR IN PARKING LOTS - NO PERSONAL VEHICLES ON THE CONSTRUCTION SITE.
 6. DAMAGE TO EXISTING HARDSCAPE, TREES, OR LAWN AT SITE ACCESS MUST BE REPLACED IN KIND.

- EXISTING CONDITIONS NOTES**
1. SITE SURVEY/GIS PROVIDED BY CITY OF NEENAH.
 2. ACTUAL FIELD CONDITIONS MAY VARY SLIGHTLY. CONTRACTOR TO VERIFY DIMENSIONS AND ELEVATIONS PRIOR TO CONSTRUCTION.

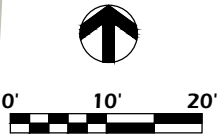

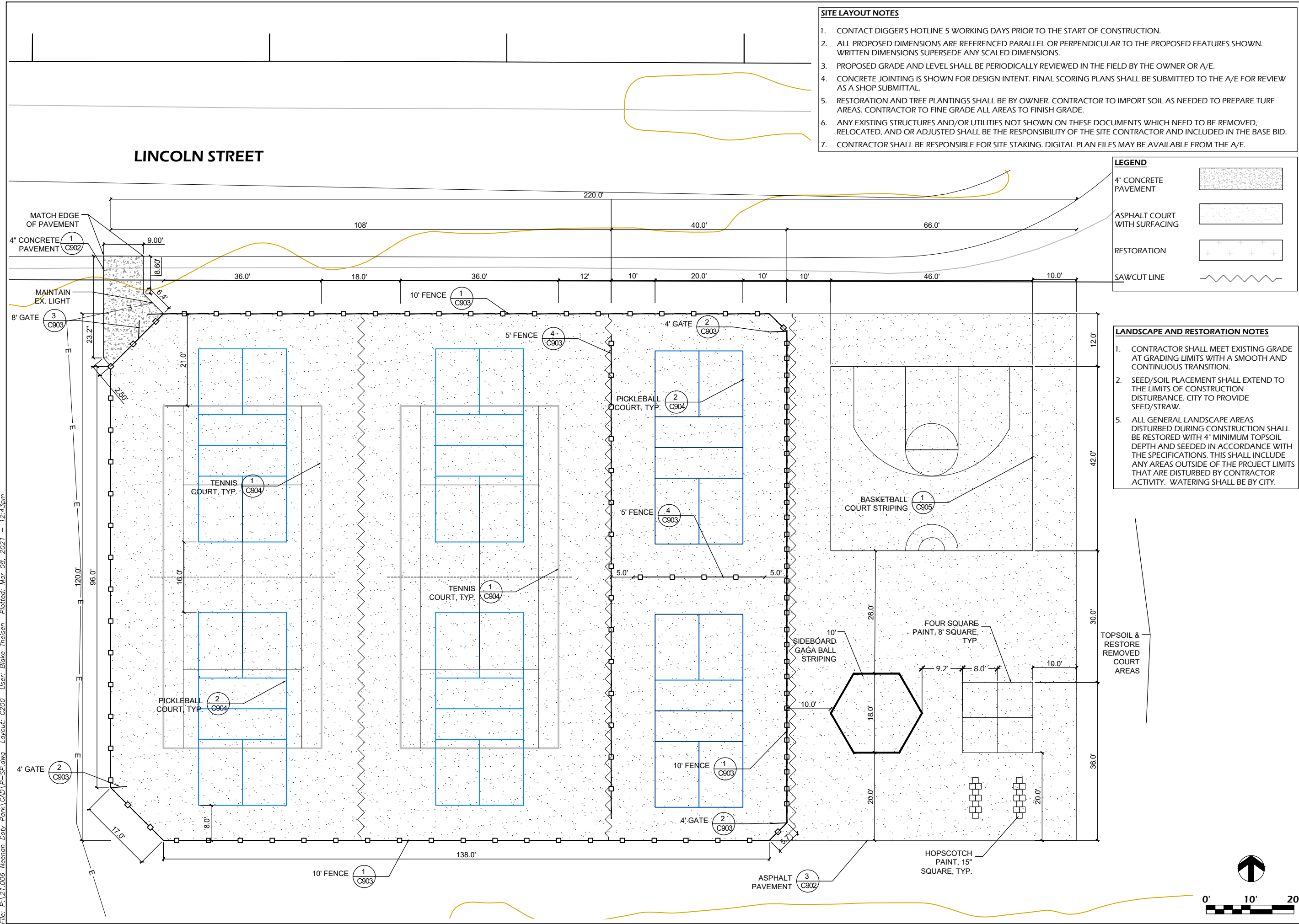

File: P:\21.006 Neenah Doty Park\CAD\P-SP.dwg Layout: C201 User: Blake Theisen Plotted: Mar 08, 2021 - 12:44pm

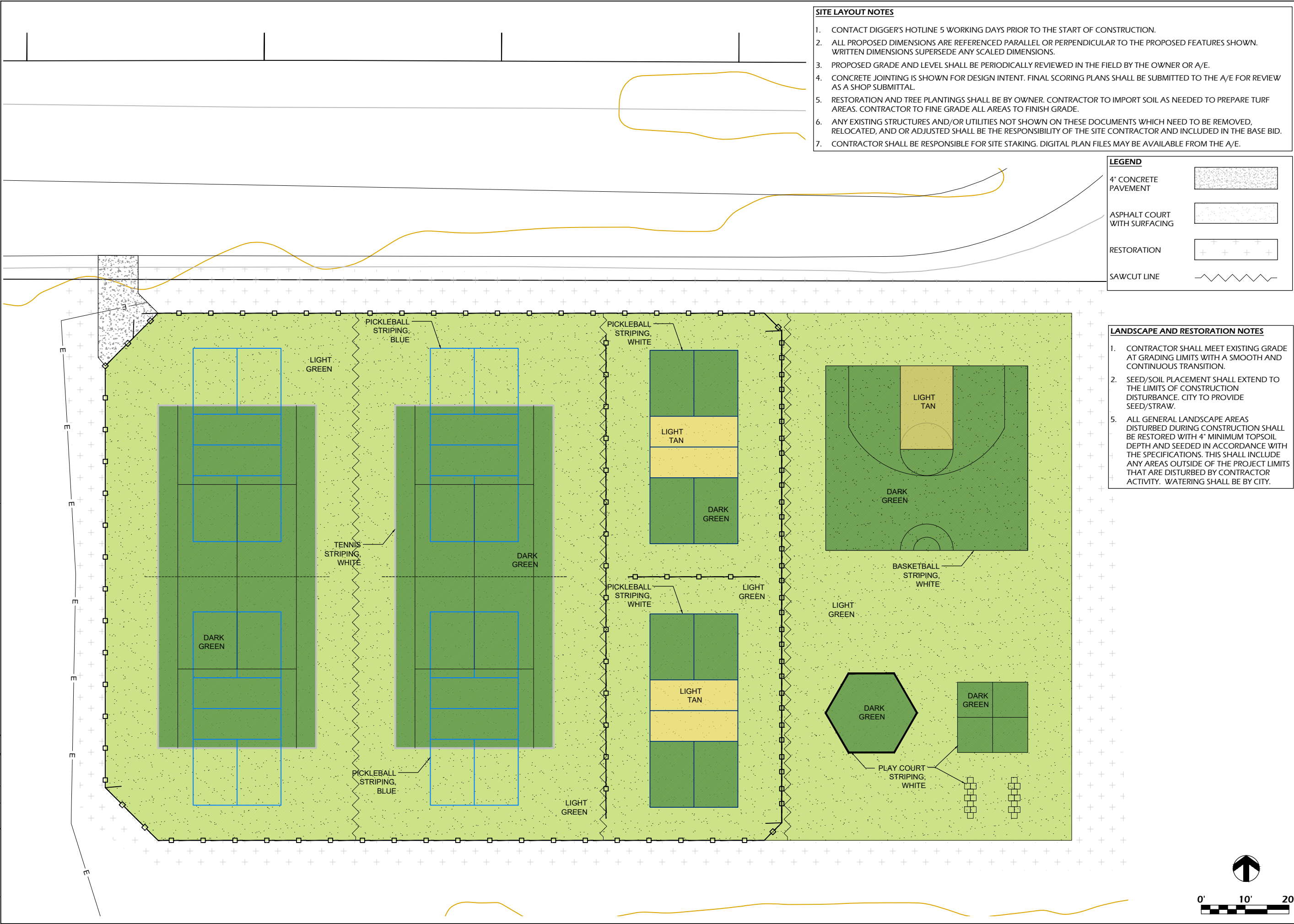

- SITE LAYOUT NOTES**
1. CONTACT DIGGER'S HOTLINE 5 WORKING DAYS PRIOR TO THE START OF CONSTRUCTION.
 2. ALL PROPOSED DIMENSIONS ARE REFERENCED PARALLEL OR PERPENDICULAR TO THE PROPOSED FEATURES SHOWN. WRITTEN DIMENSIONS SUPERSEDE ANY SCALED DIMENSIONS.
 3. PROPOSED GRADE AND LEVEL SHALL BE PERIODICALLY REVIEWED IN THE FIELD BY THE OWNER OR A/E.
 4. CONCRETE JOINTING IS SHOWN FOR DESIGN INTENT. FINAL SCORING PLANS SHALL BE SUBMITTED TO THE A/E FOR REVIEW AS A SHOP SUBMITTAL.
 5. RESTORATION AND TREE PLANTINGS SHALL BE BY OWNER. CONTRACTOR TO IMPORT SOIL AS NEEDED TO PREPARE TURF AREAS. CONTRACTOR TO FINE GRADE ALL AREAS TO FINISH GRADE.
 6. ANY EXISTING STRUCTURES AND/OR UTILITIES NOT SHOWN ON THESE DOCUMENTS WHICH NEED TO BE REMOVED, RELOCATED, AND OR ADJUSTED SHALL BE THE RESPONSIBILITY OF THE SITE CONTRACTOR AND INCLUDED IN THE BASE BID.
 7. CONTRACTOR SHALL BE RESPONSIBLE FOR SITE STAKING. DIGITAL PLAN FILES MAY BE AVAILABLE FROM THE A/E.

LEGEND

4" CONCRETE PAVEMENT	
ASPHALT COURT WITH SURFACING	
RESTORATION	
SAWCUT LINE	

- LANDSCAPE AND RESTORATION NOTES**
1. CONTRACTOR SHALL MEET EXISTING GRADE AT GRADING LIMITS WITH A SMOOTH AND CONTINUOUS TRANSITION.
 2. SEED/SOIL PLACEMENT SHALL EXTEND TO THE LIMITS OF CONSTRUCTION DISTURBANCE. CITY TO PROVIDE SEED/STRAW.
 5. ALL GENERAL LANDSCAPE AREAS DISTURBED DURING CONSTRUCTION SHALL BE RESTORED WITH 4" MINIMUM TOPSOIL DEPTH AND SEEDED IN ACCORDANCE WITH THE SPECIFICATIONS. THIS SHALL INCLUDE ANY AREAS OUTSIDE OF THE PROJECT LIMITS THAT ARE DISTURBED BY CONTRACTOR ACTIVITY. WATERING SHALL BE BY CITY.

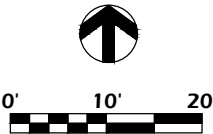

PARKITECTURE + PLANNING

901 Deming Way, Suite 102
Madison, WI 53717
608.886.6808

DOTY PARK COURT REPLACEMENT

701 Lincoln Street
Neenah, WI 54956

COURT SURFACING PLAN

Project Name: DOTY PARK COURT REPLACEMENT

Revisions:

Project #: 21.006
Issued For: Review
Date: 3/8/2021

Sheet Number: C201

File: P:\21.006 Neenah Doty Park\CAD\P-SG.dwg Layout: C300 User: Blake Theisen Plotted: Mar 08, 2021 - 12:41pm

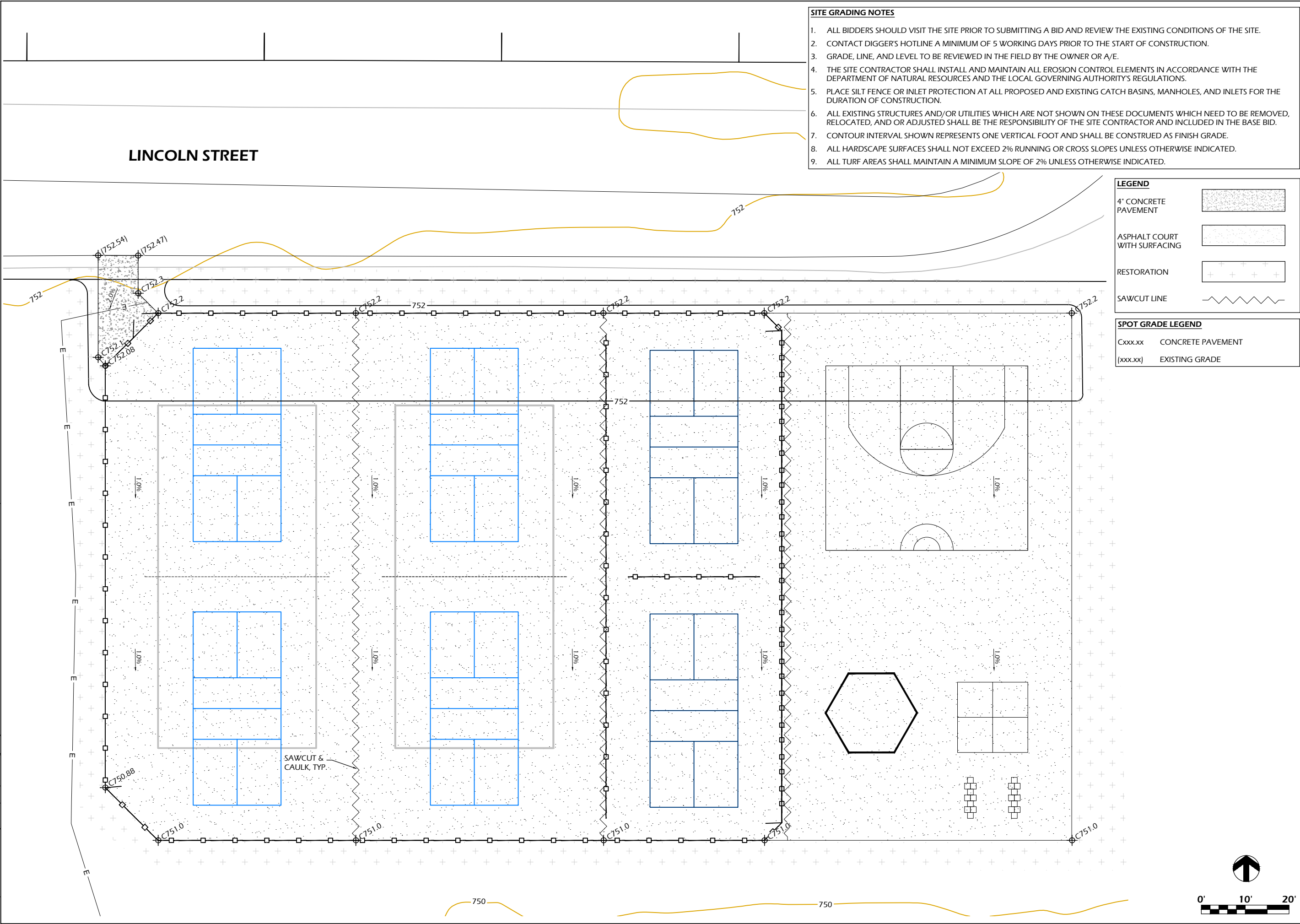

PARKITECTURE + PLANNING

901 Deming Way, Suite 102
Madison, WI 53717
608.886.6808

DOTY PARK COURT REPLACEMENT

701 Lincoln Street
Neenah, WI 54956

SITE GRADING PLAN

Project Name: DOTY PARK COURT REPLACEMENT

Revisions:

Project #: 21.006
Issued For: Review
Date: 3/8/2021

Sheet Number: C300

File: P:\21.006 Neenah Doty Park\CAD\DOTY P-C.dwg Layout: C900 User: Blake Theisen Plotted: Mar 08, 2021 12:28pm

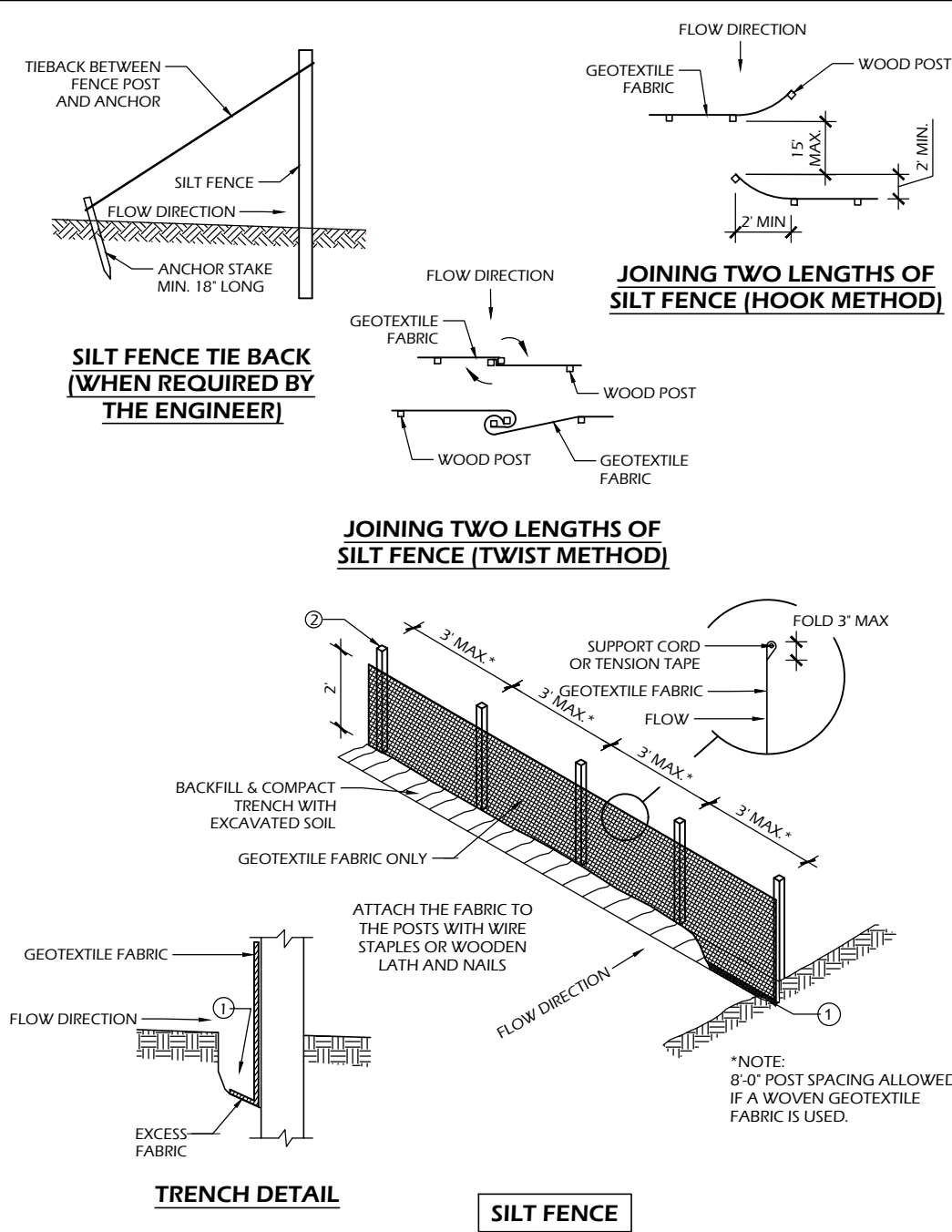

SILT FENCE GENERAL NOTES:

1. FOR MANUAL INSTALLATIONS THE TRENCH SHALL BE A MINIMUM OF 4" WIDE & 6" DEEP TO BURY AND ANCHOR THE GEOTEXTILE FABRIC. FOLD MATERIAL TO FIT TRENCH AND BACKFILL & COMPACT TRENCH WITH EXCAVATED SOIL.
2. WOOD POSTS SHALL BE A MINIMUM SIZE OF 3' LENGTH OF OAK OR HICKORY
3. ADDITIONAL POST DEPTH OR TIE BACKS MAY BE REQUIRED IN UNSTABLE SOILS
4. DETAILS OF CONSTRUCTION NOT SHOWN ON THIS DRAWING SHALL CONFORM TO THE PERTINENT REQUIREMENTS OF THE SPECIFICATIONS.
5. 8" OF FENCE FABRIC REQUIRED BELOW GRADE IN TRENCH PER DNR TECH STD. 1056
6. MANUFACTURED ALTERNATIVES APPROVED AND LISTED ON THE WisDOT PRODUCT ACCEPTABILITY LIST (PAL) MAY BE SUBSTITUTED.
7. FINISHED SIZE, INCLUDING FLAP POCKETS WHERE REQUIRED, SHALL EXTEND A MINIMUM OF 10' AROUND THE PERIMETER TO FACILITATE MAINTENANCE OR REMOVAL.
8. FLAP POCKETS SHALL BE LARGE ENOUGH TO ACCEPT WOOD 2"x4".

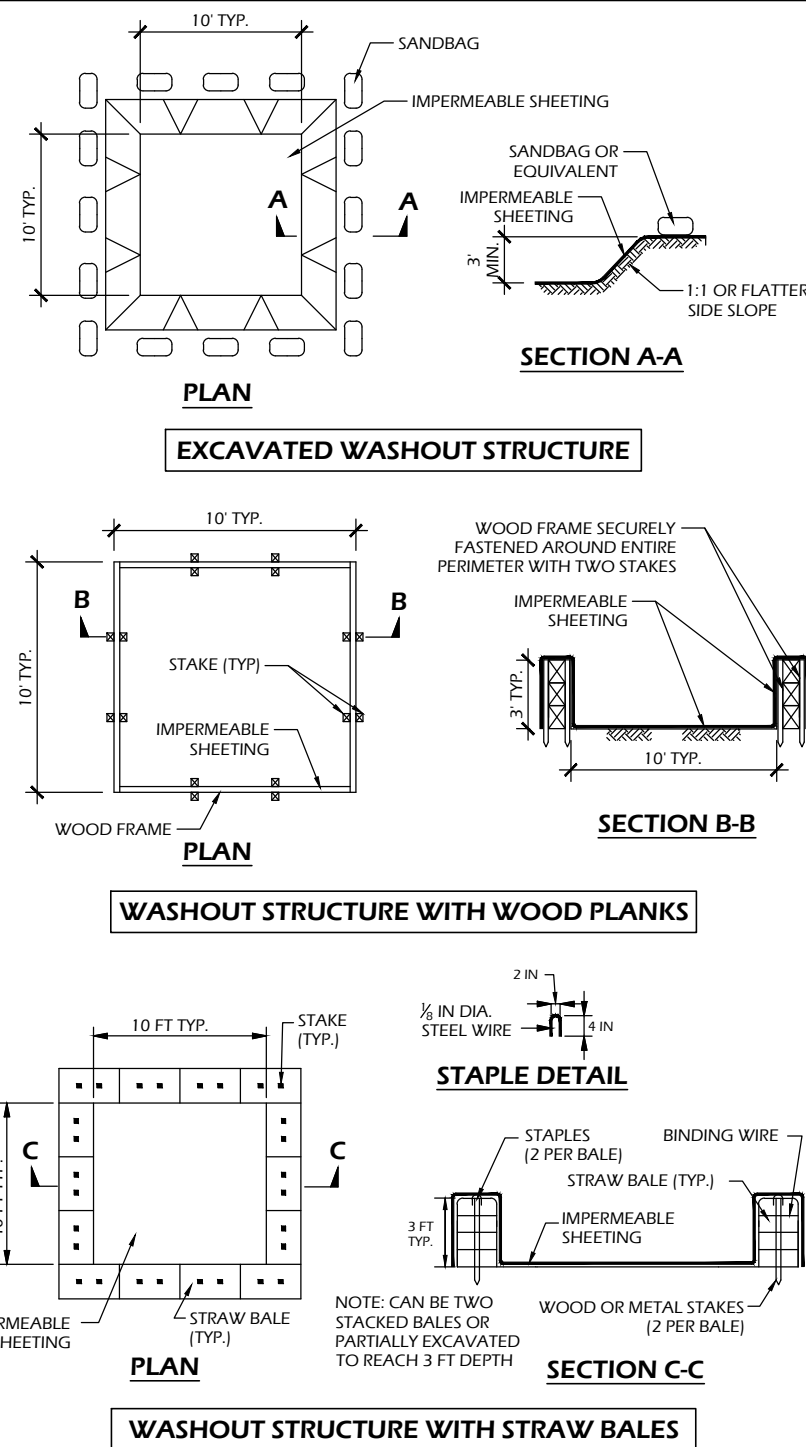
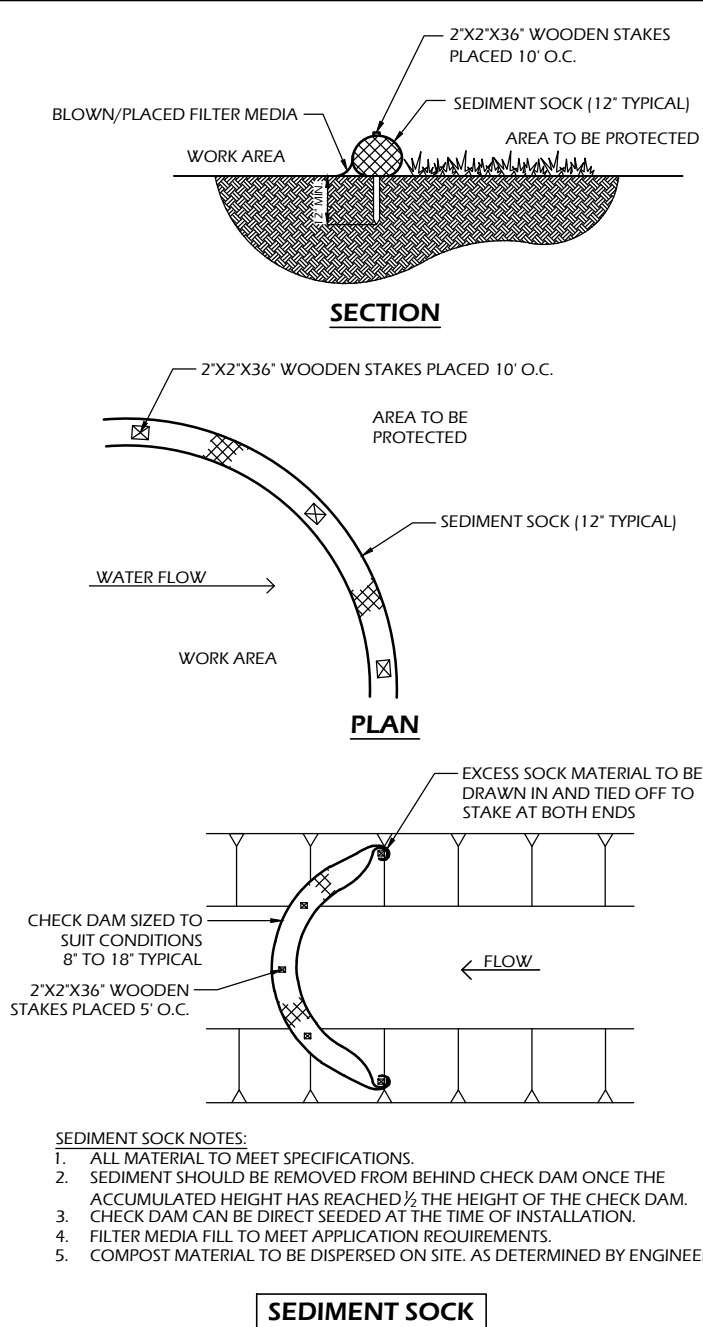

CONSTRUCTION SPECIFICATIONS

1. TEMPORARY CONCRETE WASHOUT STRUCTURE SHALL BE USED TO WASH DOWN CONCRETE TRUCK CHUTES AND OTHER EQUIPMENT AFTER USE TO PREVENT WASHDOWN WATER FROM POLLUTING THE SITE.
2. LOCATE WASHOUT STRUCTURE A MINIMUM OF 50 FEET AWAY FROM OPEN CHANNELS, STORM DRAIN INLETS, SENSITIVE AREAS, WETLANDS, BUFFERS AND WATER COURSES AND AWAY FROM CONSTRUCTION TRAFFIC.
3. SIZE WASHOUT STRUCTURE FOR VOLUME NECESSARY TO CONTAIN WASH WATER AND SOLIDS AND MAINTAIN AT LEAST 4 INCHES OF FREEBOARD. TYPICAL DIMENSIONS ARE 10 FEET X 10 FEET X 3 FEET DEEP.
4. PREPARE SOIL BASE FREE OF ROCKS OR OTHER DEBRIS THAT MAY CAUSE TEARS OR HOLES IN THE LINER. FOR LINER, USE 10 MIL OR THICKER UV RESISTANT, IMPERMEABLE SHEETING, FREE OF HOLES AND TEARS OR OTHER DEFECTS THAT COMPROMISE IMPERMEABILITY OF THE MATERIAL.
5. PROVIDE A SIGN FOR THE WASHOUT IN CLOSE PROXIMITY TO THE FACILITY.
6. KEEP CONCRETE WASHOUT STRUCTURE WATER TIGHT. REPLACE IMPERMEABLE LINER IF DAMAGED (E.G., RIPPED OR PUNCTURED). EMPTY OR REPLACE WASHOUT STRUCTURE THAT IS 75 PERCENT FULL, AND DISPOSE OF ACCUMULATED MATERIAL PROPERLY. DO NOT REUSE PLASTIC LINER. WET-VACUUM STORED LIQUIDS THAT HAVE NOT EVAPORATED AND DISPOSE OF IN AN APPROVED MANNER. PRIOR TO FORECASTED RAINSTORMS, REMOVE LIQUIDS OR COVER STRUCTURE TO PREVENT OVERFLOWS. REMOVE HARDENED SOLIDS, WHOLE OR BROKEN UP, FOR DISPOSAL OR RECYCLING. MAINTAIN RUNOFF DIVERSION AROUND EXCAVATED WASHOUT STRUCTURE UNTIL STRUCTURE IS REMOVED.

1 CONCRETE WASHOUT STRUCTURE (TEMP)

C900 SCALE: NTS

Project Name:

Revisions:

Project #: 21.006
Issued For: Review
Date: 3/8/2021

Sheet Number

C900

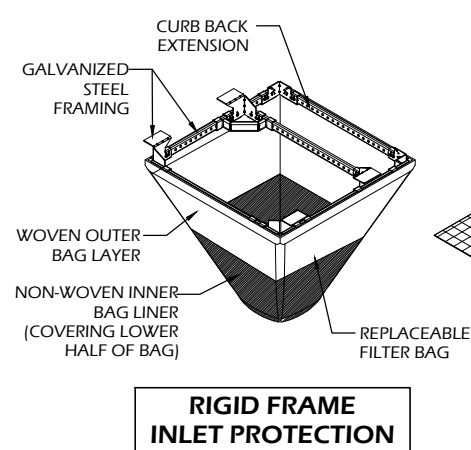

RIGID FRAME INLET PROTECTION

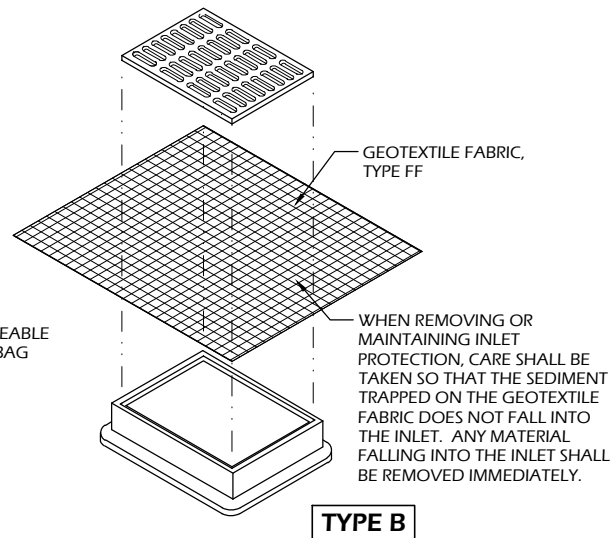
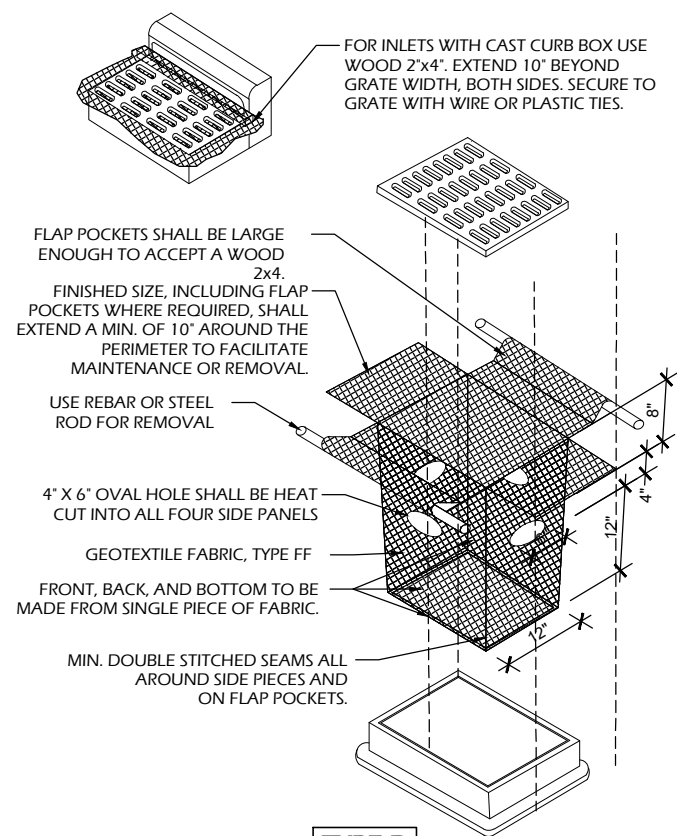
**TYPE B****TYPE D**

INLET PROTECTION NOTES:

1. INSTALL PER WDNR STORM WATER CONSTRUCTION TECHNICAL STANDARD 1060.
2. INLET PROTECTION TYPE B SHALL BE USED ON STRUCTURES 30" OR LESS IN DEPTH.
3. RIGID FRAME OR TYPE D INLET PROTECTION MAY BE USED AT THE DISCRETION OF THE CONTRACTOR UNLESS OTHERWISE NOTED.
4. ROUTINELY INSPECT FOR INTEGRITY AND NEEDED MAINTENANCE.
5. EMPTY SEDIMENT WHEN THE BAG IS HALF FULL OR SEDIMENT IS WITHIN 6 INCHES OF THE OVERFLOW HOLES, OR AS DIRECTED BY THE OWNER OR A/E.
6. IMMEDIATELY REMOVE ANY SEDIMENT FALLING INTO THE INLET DURING MAINTENANCE ACTIVITIES.
7. INLET PROTECTION SHALL BE REMOVED AFTER THE SITE HAS ACHIEVED 80% STABILIZATION OR AT THE END OF THE PROJECT.

2 INLET PROTECTION TYPES B & D

C901 SCALE: NTS

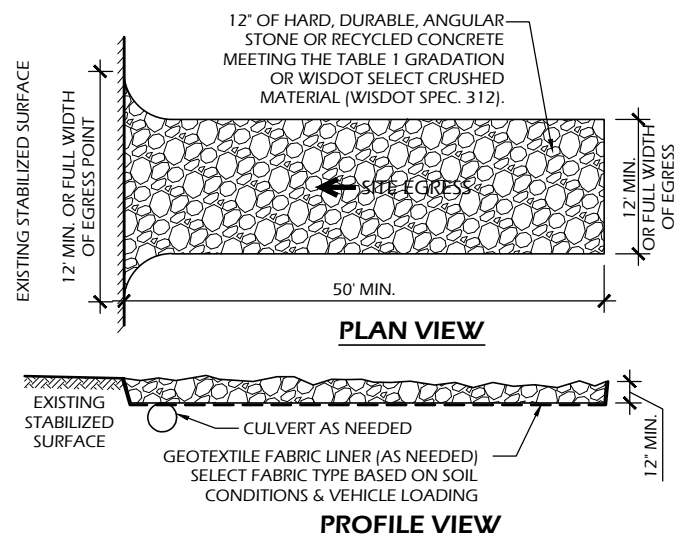

SIEVE SIZE	PERCENT PASSING BY WEIGHT
3"	100
2 1/2"	90 - 100
1 1/2"	25 - 60
3/4"	0 - 20
3/8"	0 - 5

OPERATION & MAINTENANCE:

1. MONITOR TRACKING PADS FOR COMPACTION, SOIL DEPOSITS, AND MIXING OF UNDERLYING SOILS AND STONE LAYERS.
2. MAINTAIN A LOOSENED, ROUGH SURFACE BY SCRAPING, LOOSENING, OR TOP-DRESSING WITH ADDITIONAL AGGREGATE.
3. REPLACE GEOTEXTILE AND STONE IF LESS-INTENSIVE MAINTENANCE EFFORTS FAIL TO REESTABLISH EFFECTIVENESS.
4. ADD STONE AS NEEDED TO MAINTAIN THE MINIMUM PAD THICKNESS.
5. REPLACE DAMAGED OR CRUSHED CULVERTS UNDER TRACKING PAD.

1 STONE TRACKING PAD

C901 SCALE: NTS

File: P:\21.006 Neenah Doty Park\CAD\DWG Layout: C902 User: Blake Theisen Plotted: Mar 08, 2021 1:15pm

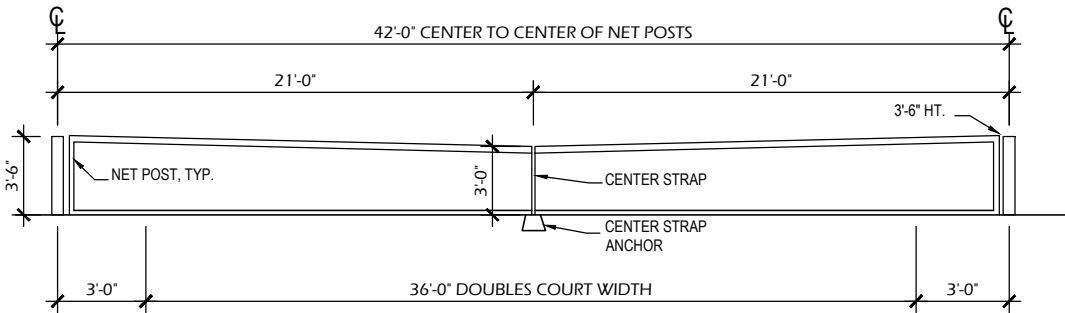

DOUBLES NET

7 TENNIS NET STANDARDS

C902 SCALE: NTS

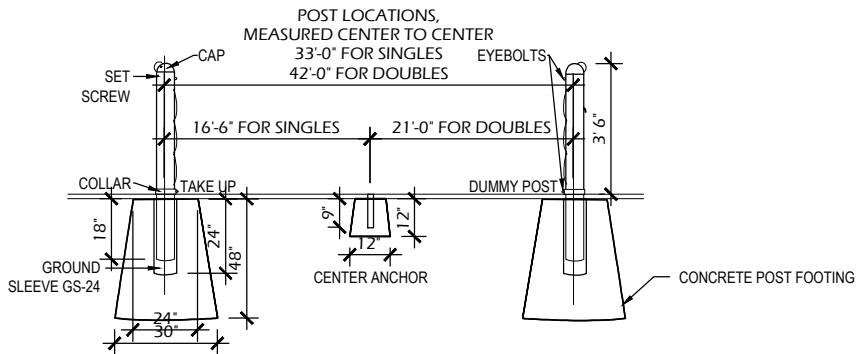

POST AND ANCHOR INSTALLATION

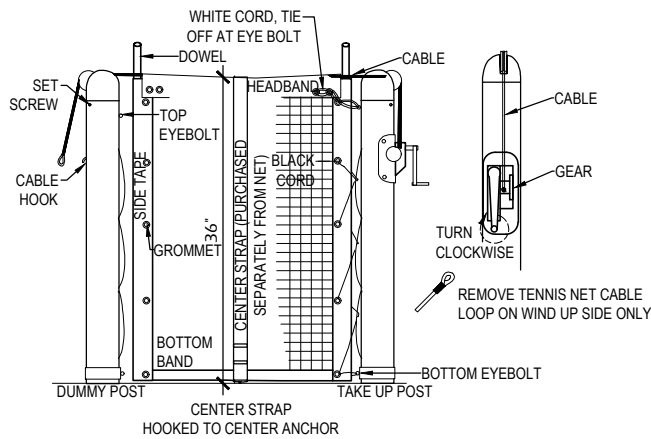

NET INSTALLATION

6 TENNIS NET ASSEMBLY

C902 SCALE: NTS

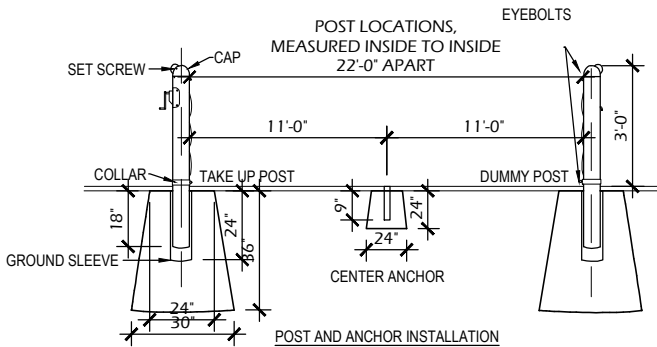

POST AND ANCHOR INSTALLATION

NOTE: ENSURE PULLEY ON CAP IS FACING AWAY FROM THE COURT AND THE NET CABLE IS INSTALLED DOWN THE SIDE OF THE POST AND INTO GEARS. IT SHOULD **NOT** BE INSTALLED DOWN THROUGH THE CAP. SEE NET INSTALLATION INSTRUCTIONS FOR AN ILLUSTRATION.

HARDWARE IS LOCATED INSIDE THE END OF TAKE UP POST AND INCLUDES (1) REMOVABLE CHROME HANDLE AND (4) EYEBOLTS.

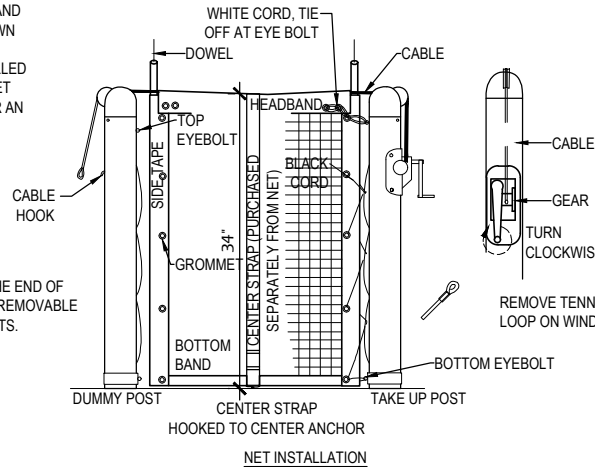

NET INSTALLATION

5 PICKLEBALL NET ASSEMBLY

C902 SCALE: NTS

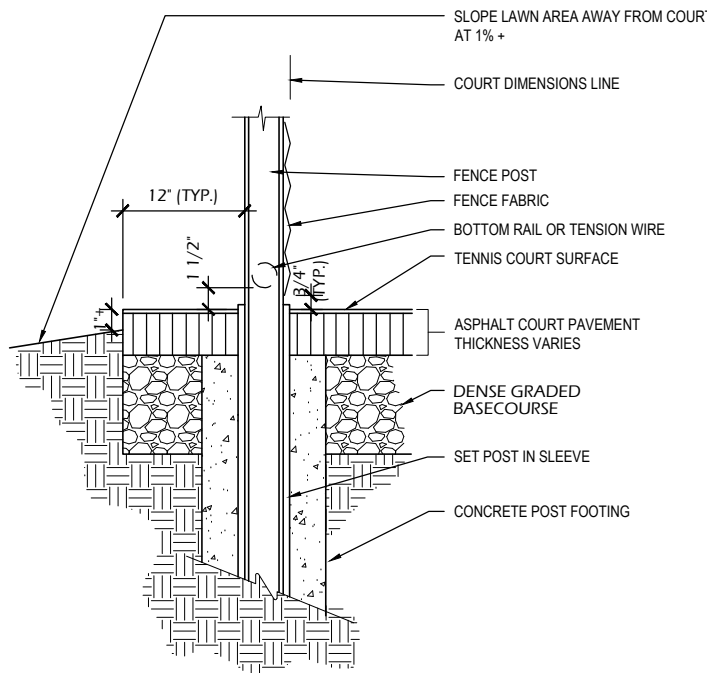

SECTION

4 ASPHALT COURT EDGE

C902 SCALE: NTS

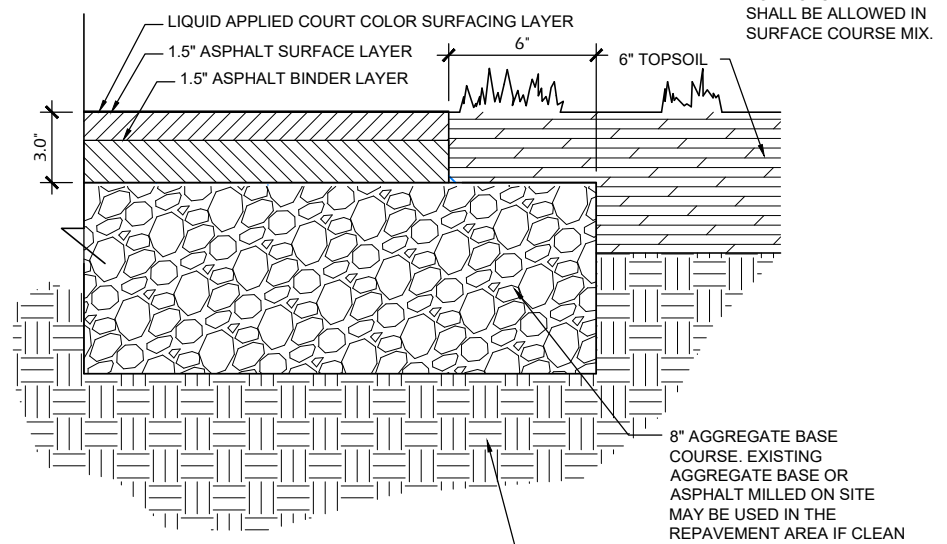

3 ASPHALT PAVEMENT

C902 SCALE: NTS

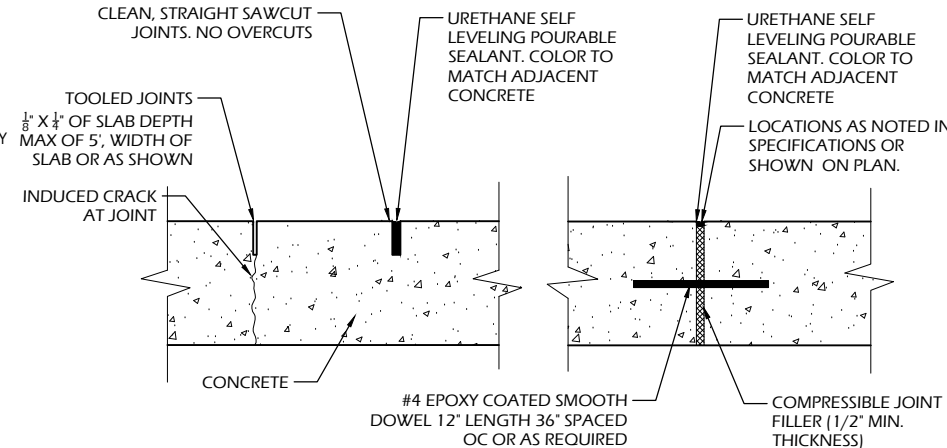

2 CONCRETE JOINTS

C902 SCALE: NTS

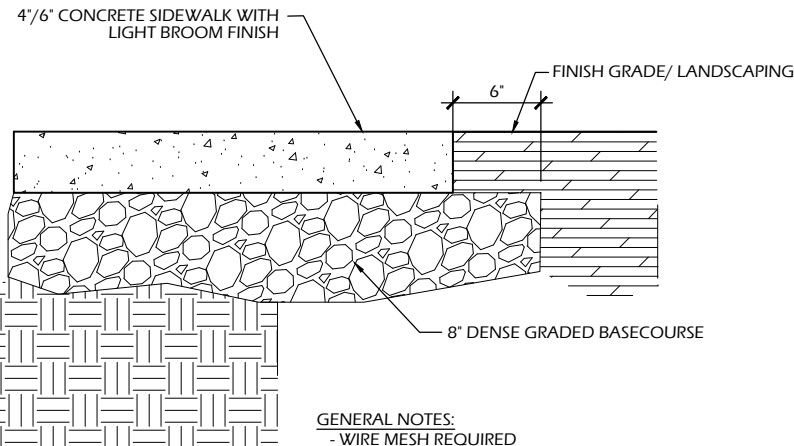

1 CONCRETE PAVEMENT

C902 SCALE: NTS

Project Name:

Revisions:

Project #: 21.006
Issued For: Review
Date: 3/8/2021

Sheet Number

C902

File: P:\21.006 Neenah Doty Park\CAD\P-D.dwg Layout: C903 User: Blake Theisen Plotted: Mar 08, 2021 12:37pm

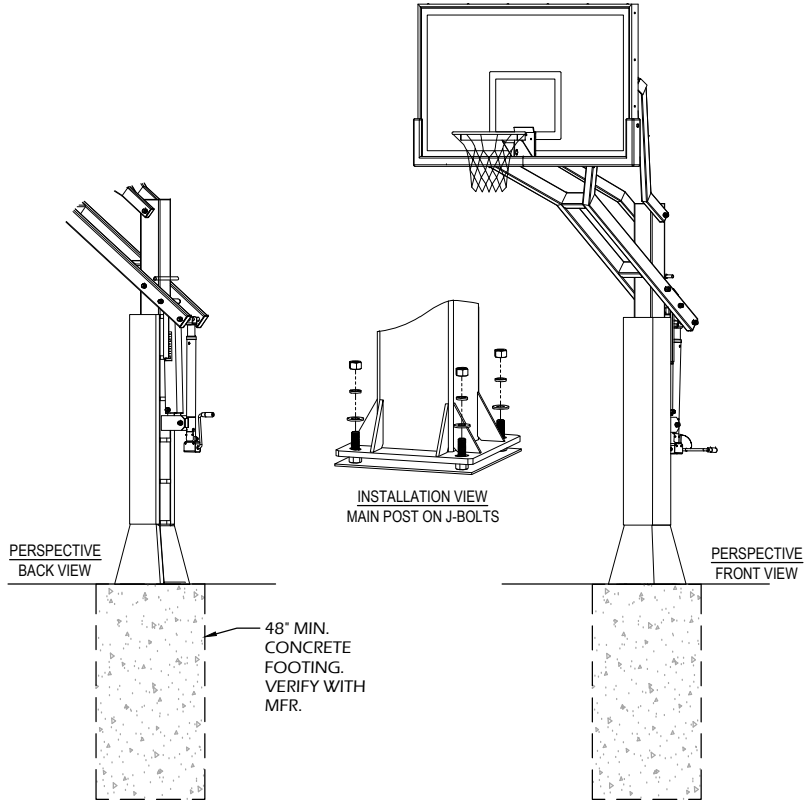

- NOTES:
1. CLEAR VIEW BACKBOARD, 1" THICK MOLDED VINYL BACKBOARD PADDING.
 2. PRESSURE FLEX BREAKAWAY GOAL, EXTENDED WING BRACE AND A DOUBLE SPRING FLEX BREAKAWAY MECHANISM.
 3. REINFORCED EXTENSION ARMS.
 4. STEEL POLE, 6" SQUARE 3/16" WALL GALVANIZED STEEL.
 5. ADJUSTABLE HEIGHT, 8' TO 10' HEIGHT.
 6. J-BOLT ANCHOR SYSTEM.
 7. ALL WEATHER PROTECTION, HOT DIPPED GALVANIZED STEEL WITH STAINLESS STEEL HARDWARE.
 8. INSTALLATION TO BE COMPLETED IN ACCORDANCE WITH MANUFACTURER'S SPECIFICATIONS.
 9. DO NOT SCALE DRAWING.

5 BASKETBALL ASSEMBLY

C903 SCALE: NTS

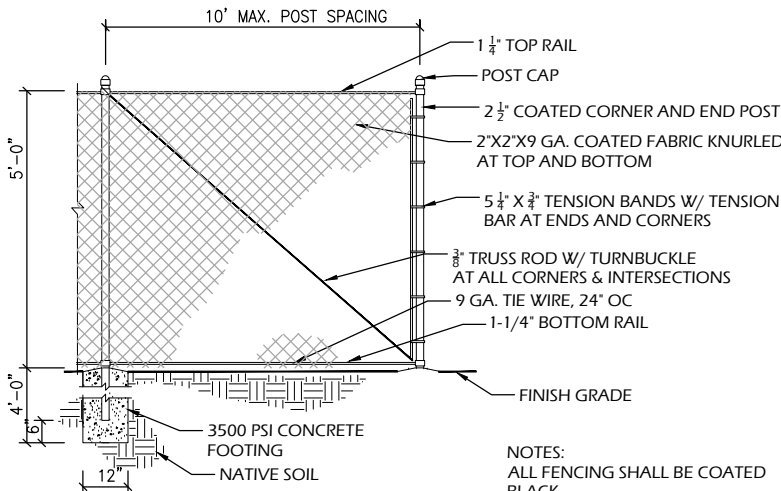

- NOTES:
- ALL FENCING SHALL BE COATED BLACK.
 - FABRIC SHALL BE INSTALLED ON THE OUTSIDE OF PLAY AREA.
 - MAX POST SPACING SHALL BE 10'.

4 5' FENCING

C903 SCALE: NTS

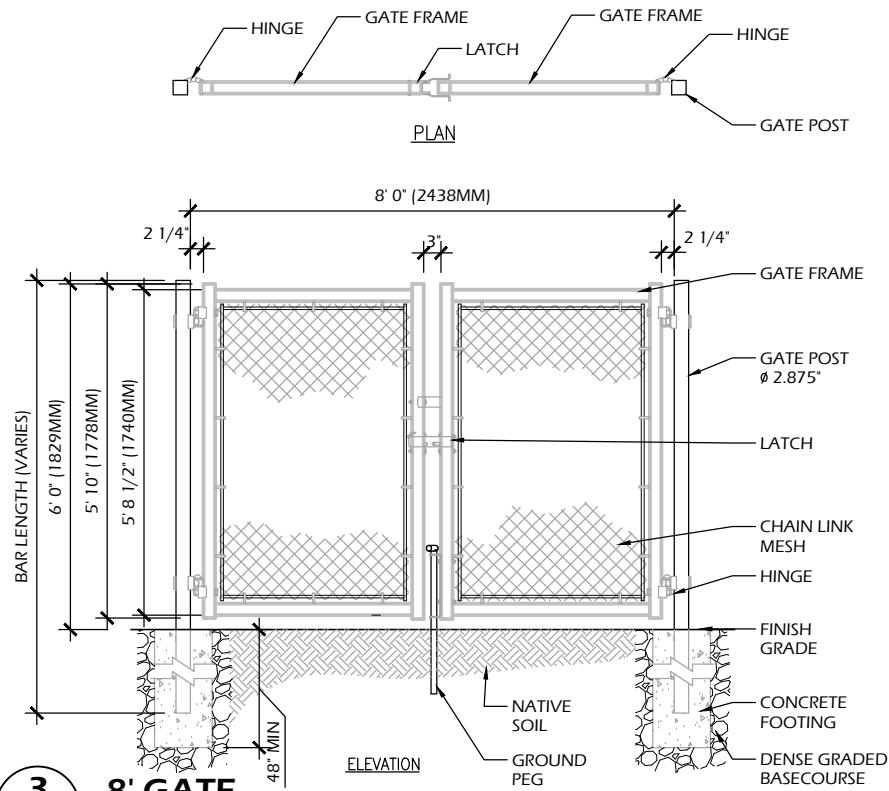

3 8' GATE

C903 SCALE: NTS

- NOTES:
- ALL FENCING SHALL BE COATED BLACK.
 - FABRIC SHALL BE INSTALLED ON THE OUTSIDE OF PLAY AREA.
- 3500 PSI CONCRETE, FOOTINGS MAY BE SET PRIOR TO PAVING OR CORED. ENSURE NO ASPHALT MOUNDING AROUND FOOTING. FINAL GRADE MUST BE FLUSH.

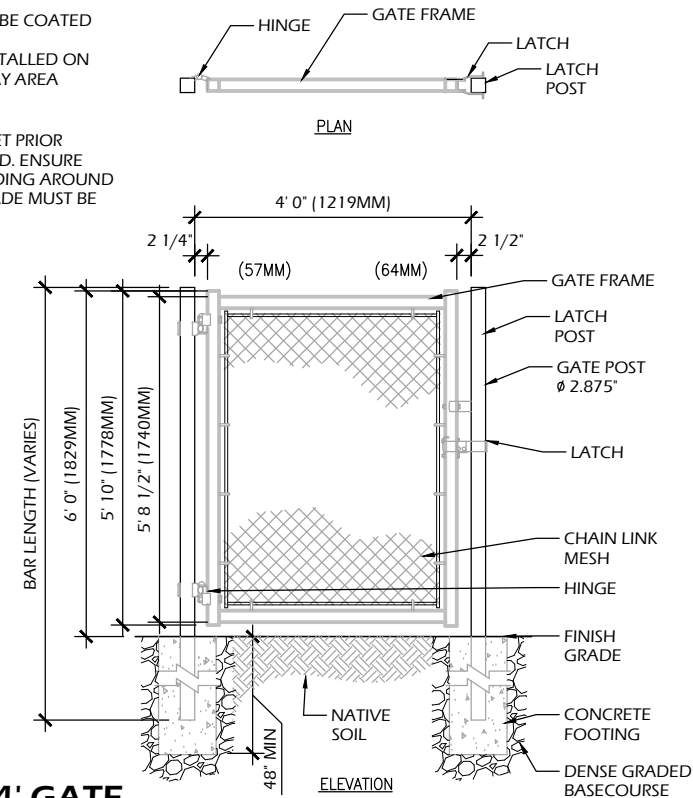

2 4' GATE

C903 SCALE: NTS

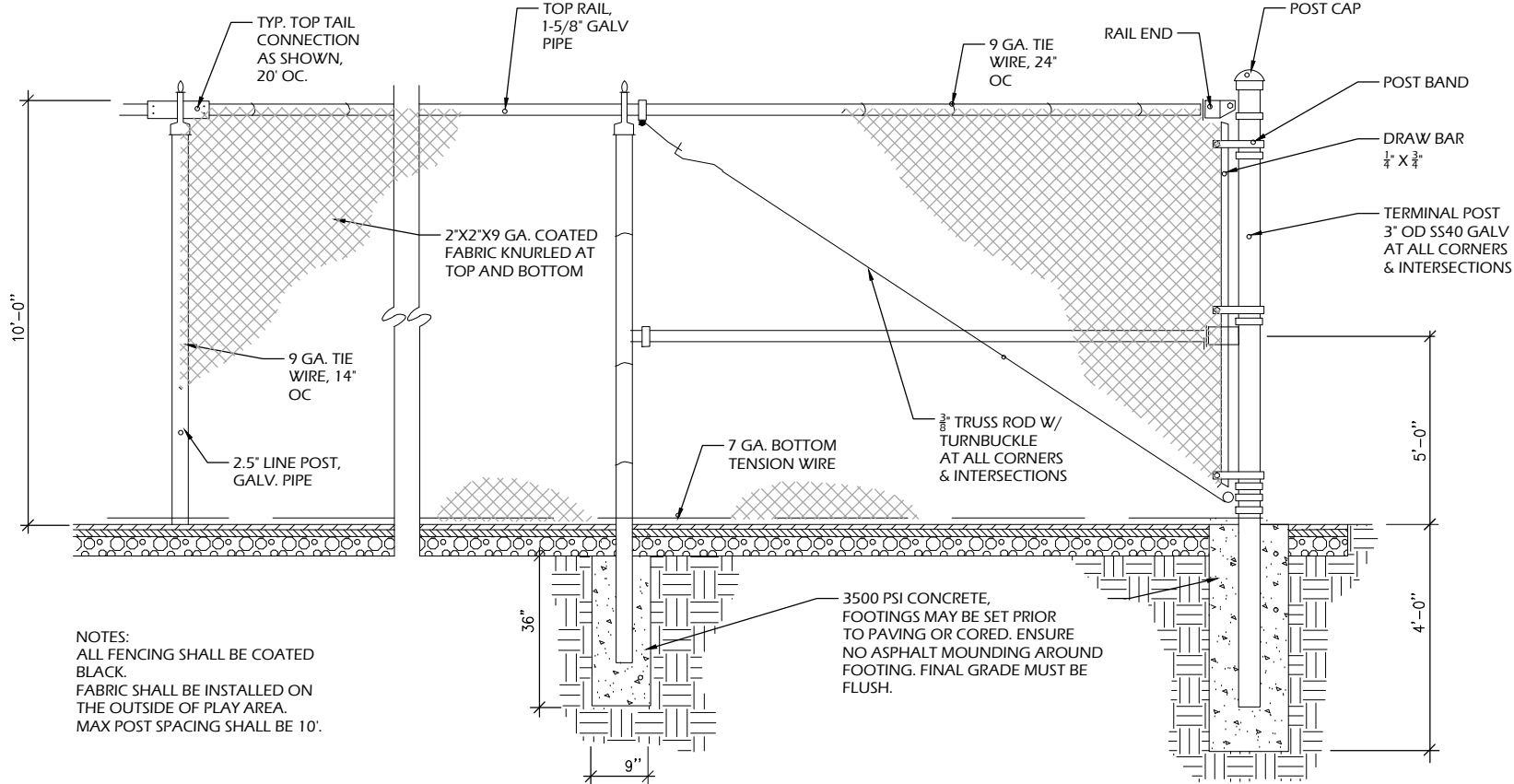

- NOTES:
- ALL FENCING SHALL BE COATED BLACK.
 - FABRIC SHALL BE INSTALLED ON THE OUTSIDE OF PLAY AREA.
 - MAX POST SPACING SHALL BE 10'.

CORNER AND LINE POST DETAIL

1 10' FENCING

C903 SCALE: NTS

File: P:\21.006 Neenah Doty Park\CAD\P-D.dwg Layout: C904 User: Blake Theisen Plotted: Mar 08, 2021 -- 12:37pm

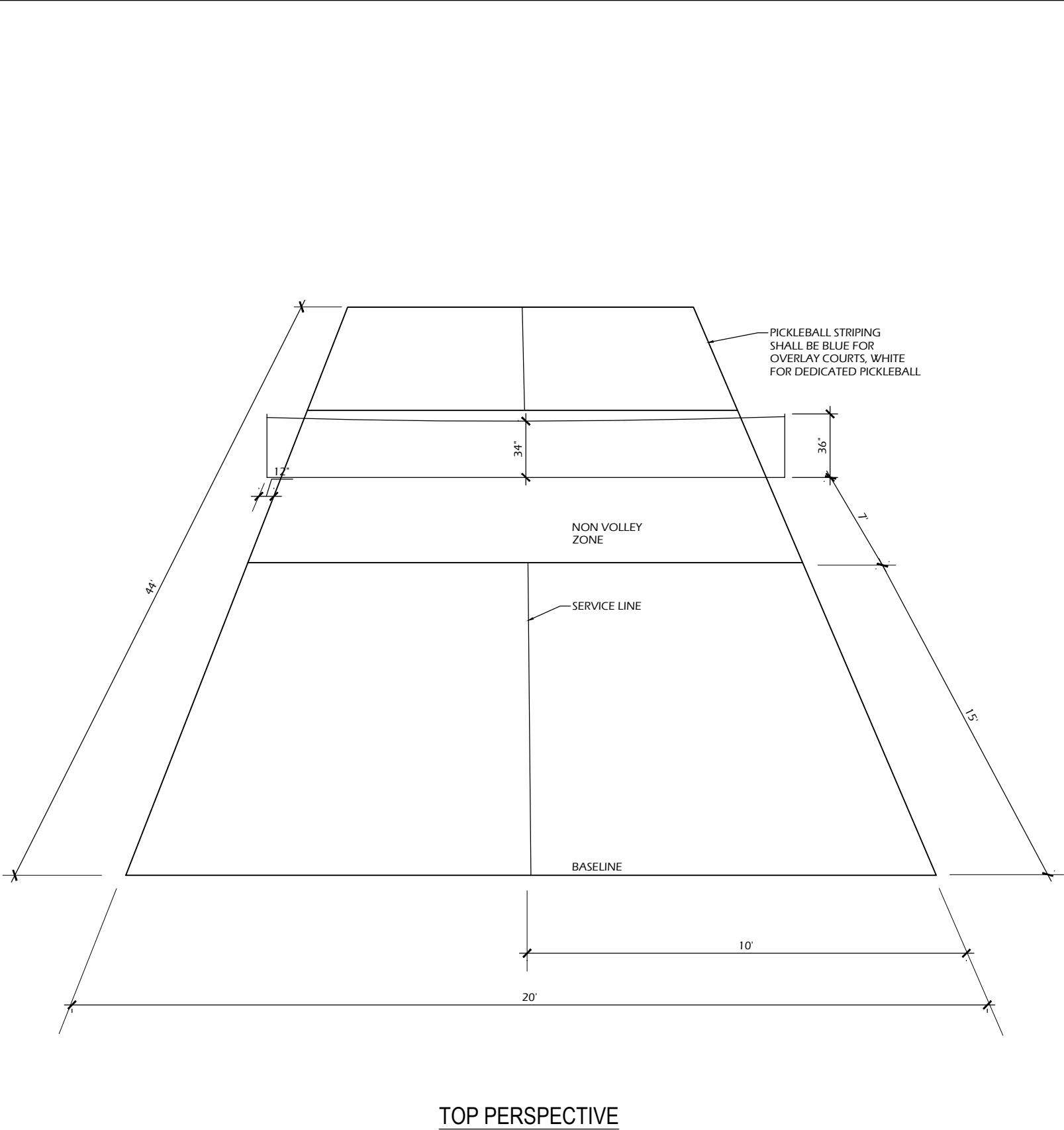

TOP PERSPECTIVE

2

C904

PICKLEBALL COURT STRIPING

SCALE: NTS

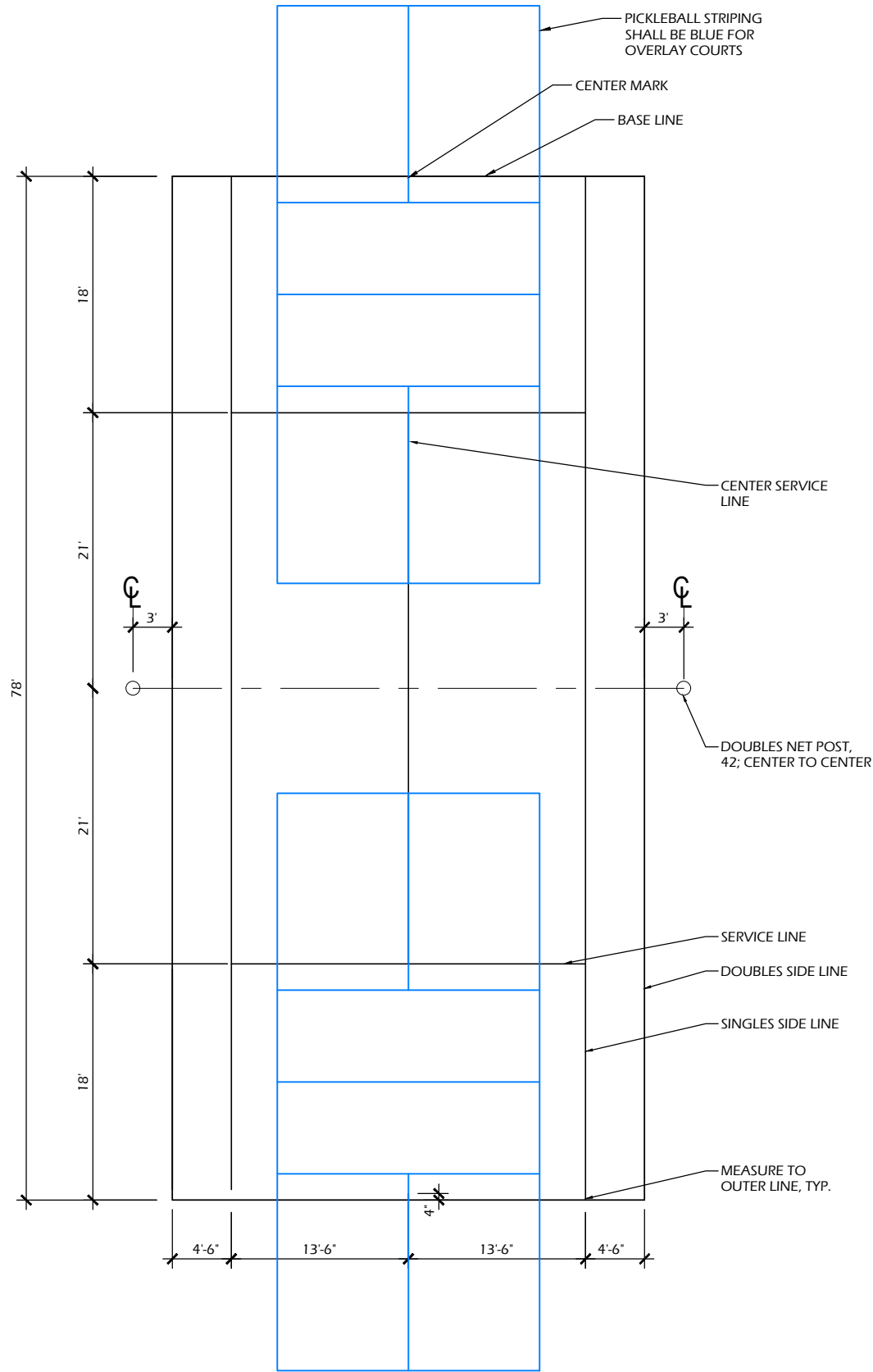

LAYOUT

1

C904

TENNIS COMBO COURT STRIPING

SCALE: NTS

PARKITECTURE
+ PLANNING

901 Deming Way, Suite 102
Madison, WI 53717
608.886.6808

DOTY PARK COURT REPLACEMENT

701 Lincoln Street
Neenah, WI 54956

Project Name:

Revisions:

Project #:
Issued For:
Date:

21.006
Review
3/8/2021

Sheet Title:

CONSTRUCTION DETAILS

Sheet Number

C904

File: P:\21.006 Neenah Doty Park\CAD\P-D.dwg Layout: C905 User: Blake Theisen Plotted: Mar 08, 2021 -- 12:37pm

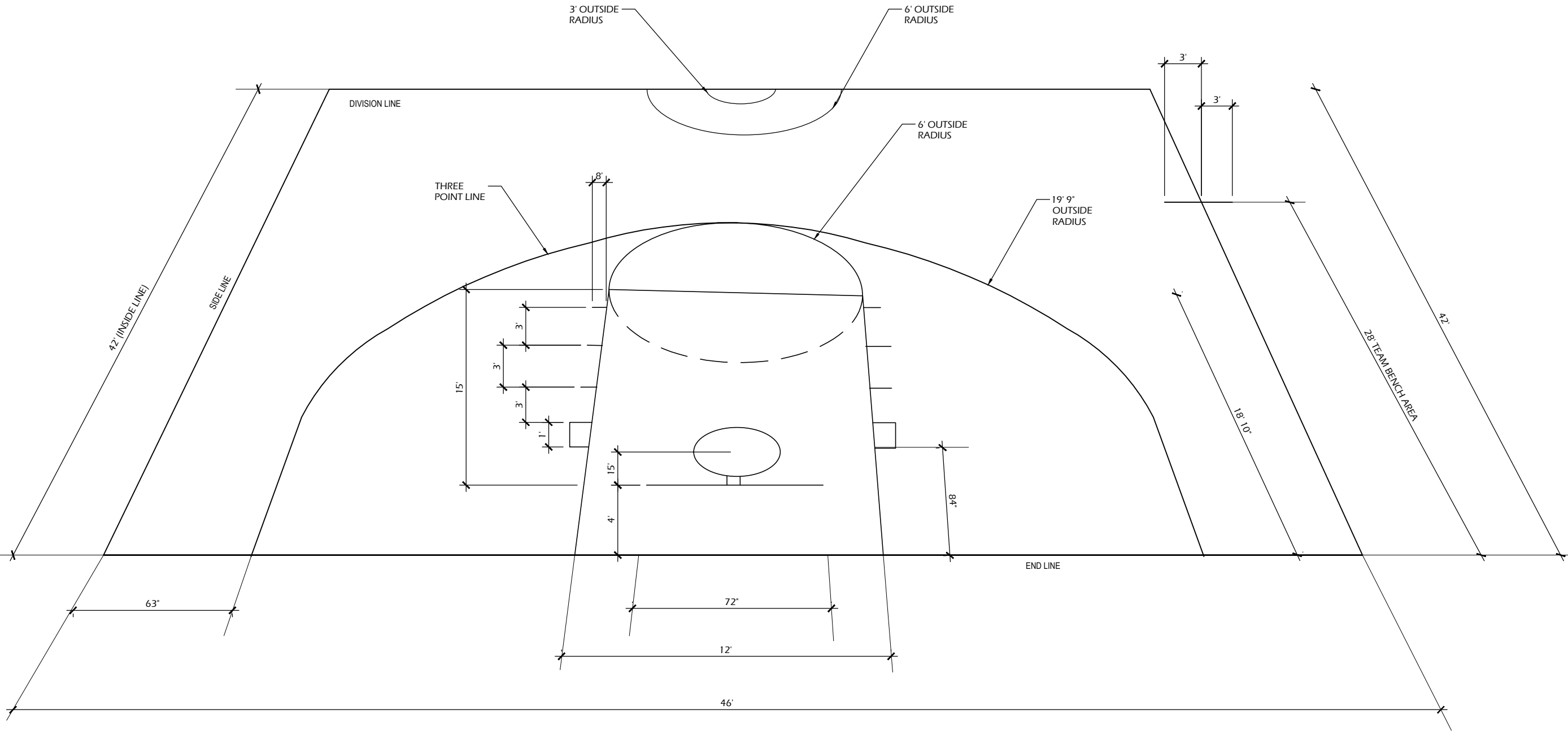

TOP PERSPECTIVE

1
C905

JUNIOR BASKETBALL COURT STRIPING

SCALE: NTS



901 Deming Way, Suite 102
Madison, WI 53717
608.886.6808

DOTY PARK COURT REPLACEMENT

701 Lincoln Street
Neenah, WI 54956

CONSTRUCTION DETAILS

Project Name:

Revisions:

Project #: 21.006
Issued For: Review
Date: 3/8/2021

Sheet Number

C905