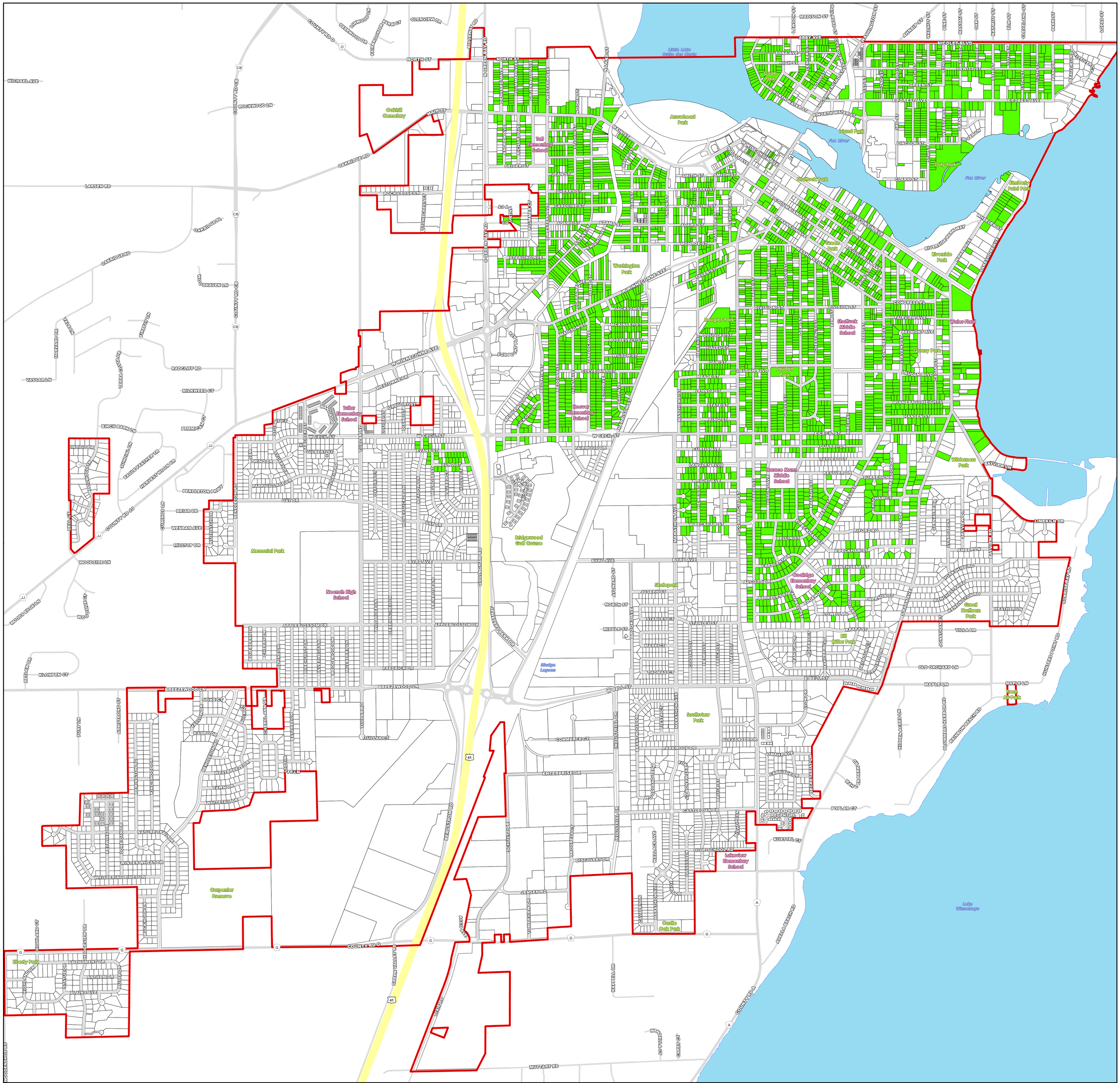


**Lead Water Services - Owner**
City of Neenah
Winnebago County, Wisconsin

DATE: 2/20/2019
JOB:
DRAWN: PFO

Legend
- Neenah Municipal Boundary
- Parcels
- Lead Owner Water Lateral
- Lake

0 350 700 Feet
N

Source: Robert E. Lee & Associates, Inc.
ESRI, Winnebago County

Disclaimer: Robert E. Lee & Associates, Inc. makes every effort to ensure this map is free of errors but does not warrant the map or its features are either spatially or temporally accurate or fit for a particular use. Robert E. Lee & Associates, Inc., provides this map without any warranty of any kind whatsoever, either expressed or implied.

Robert E. Lee & Associates, Inc.
Engineering, Surveying and Environmental Services
1250 Centennial Centre Boulevard, Hobart, WI 54155
Phone: (920) 662-9641 FAX: (920) 662-9141
www.releeinc.com

C:\Users\pohlinger\Desktop\13512005- City Of Neenah\Maps\Neenah Lead Service Mapping\OwnerLeadServices.mxd