



AN ORDINANCE: By the Neenah Plan Commission  
 Re: Annexing – 19.619 Acres of land west of Integrity Acres Subdivision and south of County Highway G – Integrity Custom Homes, LLC, owned property to the City of Neenah.

ORDINANCE NO. 2019-20  
 Introduced: August 21, 2019  
 Committee/Commission Action:  
**RECOMMENDED FOR PASSAGE**

# AN ORDINANCE

The Common Council of the City of Neenah, Wisconsin, do ordain as follows:

**Section 1.** Pursuant to Section 66.0217(2), Wis. Stats., the following described territory contiguous to the City of Neenah and presently in the Town of Vinland, be and the same hereby is, annexed to the City of Neenah, and the corporate limits of said City are hereby extended so as to include the following described property and shown on the attached Exhibit 1:

A part of Lot 1 of Certified Survey Map No. 2931 as recorded in Volume 1 of Certified Survey Maps on Page 2931 as Document No. 878981 and a part of the Northeast ¼ of the Northeast ¼, all located in the Northeast ¼ of the Northeast ¼ of Section 12, Township 19 North, Range 16 East, Town of Vinland, Winnebago County, Wisconsin, containing 854,614 square feet (19.619 acres) of land, being more fully described as follows:

Commencing at the North ¼ corner of said Section 12; thence N88°18'14"E, 1333.74 feet along the North line of the Northeast ¼ of said Section 12 to the Northerly extension of the West line of Lands described in Document No. 1788672 and the Point of Beginning; thence continue N88°18'14"E, 666.87 feet along said North line to the Northerly extension of the West line of Lot 1 of Certified Survey Map No. 1954 as recorded in Volume 1 of Certified Survey Maps on Page 1954 as document No. 715811; thence S00°36'24"E, 1314.62 feet along said Northerly extension and the Southerly extension of said West line to the Southwest corner of Lot 1 of Certified Survey Map No. 7383 recorded as Document No. 1771789; thence S89°01'11"W, 600.87 feet along the North line of Lot 2 of said Certified Survey Map No. 2931 to the Northwest corner thereof; thence N00°36'07"W, 290.68 feet along the East line of Lot 1 of said Certified Survey Map No. 2931 to the Southeast corner of Lands described in Document No. 1788672; thence S89°23'53"W, 66.00 feet along the South line of said Lands to the Southwest corner thereof; thence N00°36'07"W, 1015.18 feet along the West line of said Lands and its Northerly extension to the Point of Beginning.

That said territory shall be zoned R-1, Single-Family Residence District.

**Section 2.** The petition for annexation is conducted under unanimous approval (Wisconsin State Statute Sec. 66.0217(2)). The Wisconsin Department of Administration issued this annexation petition Municipal Boundary Review number 14231. The annexation area is 19.619 acres in size and is wholly located in the Town of Vinland, Winnebago County. The parcel numbers of the land being annexed is all of 026025801 and part of 0260262 and the population of all people living on the transferred land is 0.

**Section 3.** That the limits of the Third Aldermanic District in the City of Neenah are hereby extended in such manner as to include said territory.

**Section 4. Severability.** In the event any section, subsection, clause, phrase or portion of this ordinance is for any reason held illegal, invalid or unconstitutional by any court of competent jurisdiction, such portion shall be deemed a separate, distinct and independent provision, and such holding shall not affect the validity of the remainder of this ordinance. It is the legislative intent of the Common Council that this ordinance would have been adopted if such illegal provision had not been included or any illegal application had not been made.

**Section 5. Repeal and Effective Date.** All ordinances or parts of ordinances and resolutions in conflict herewith are hereby repealed. This ordinance shall take effect from and after its passage and publication.

MBR #14231

Adopted: 7-0 August 21, 2019

Published: August 26, 2019

Approved:



\_\_\_\_\_  
Dean R. Kaufert, Mayor

Attest:



\_\_\_\_\_  
Patricia Sturn, City Clerk

Exhibit 1

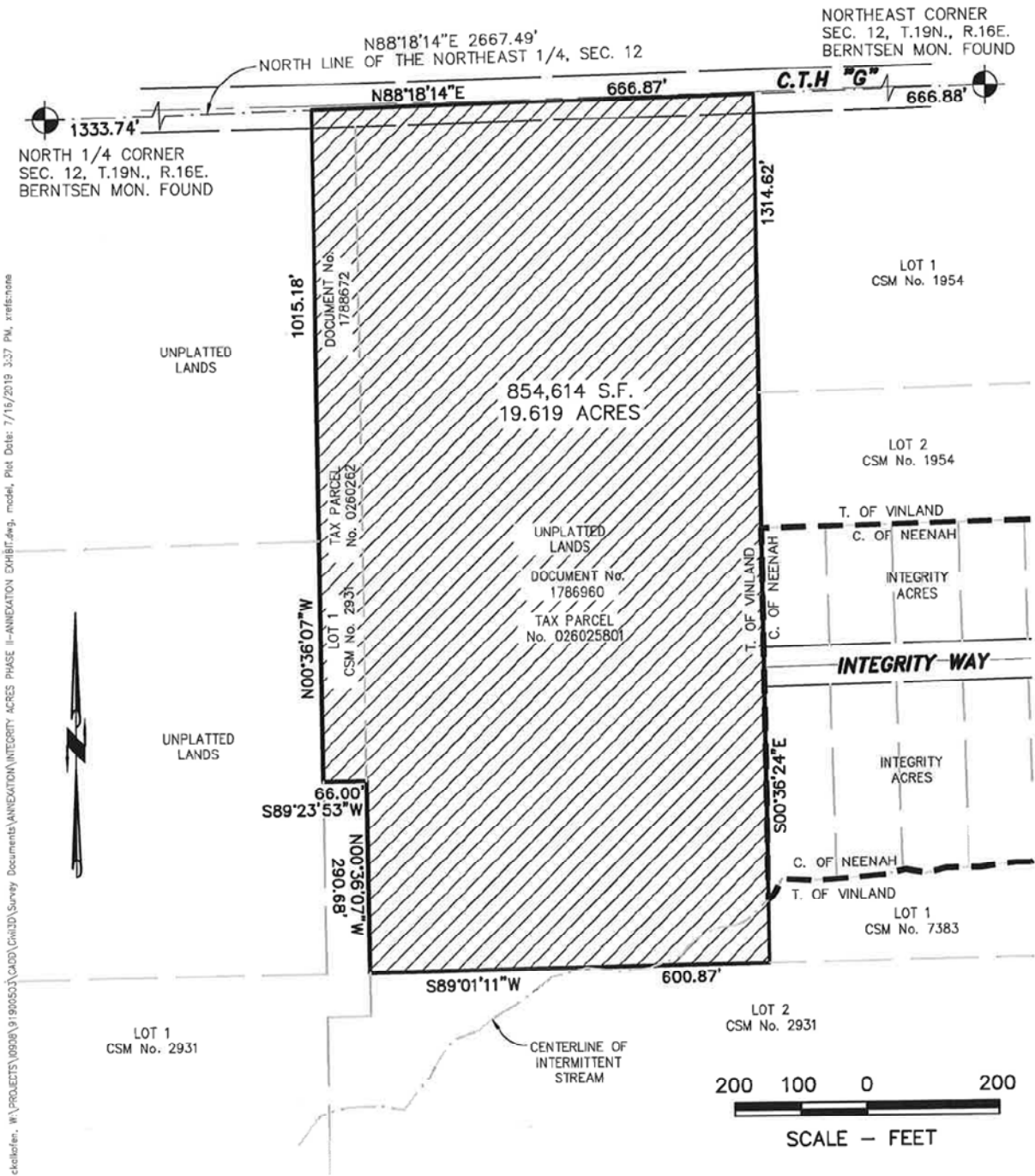

c:\projects\0928\91900553\cadd\survey Documents\ANNEXATION\INTEGRITY ACRES PHASE II-ANNEXATION CHHJIT.dwg, model, Plot Date: 7/15/2019 3:37 PM, rrefcnoae