



Neenah Parks & Recreation Department

2023/2024

Fall - Winter Activity Guide



Neenah Parks & Recreation



@neenahparkrec

City of Neenah

PARKS & RECREATION

Neenahgov.org, email: parkrec@neenahwi.gov

211 Walnut St., Neenah, WI 54956, (920)886.6060

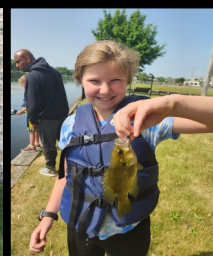

ALL good things must come to an end! Thanks for a great summer!

SPECIAL EVENTS

BUILD-A-SCARECROW



This annual event has become a must for families! Decorate your own scarecrow with adult clothes and props that you bring from home or pick up at a local thrift store. We provide the frame, twine, and straw.

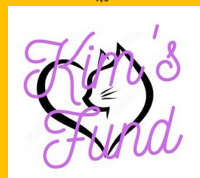

DATE: Saturday, October 14th
TIME: 10:30AM-Noon
SITE: Riverside Park Pavilion
AGES: All - Family Activity
FEE: \$5.00 per family
 enroll 1 adult per family
CLASS #: 310420-A
WE SUPPLY: Frame, twine, & straw

UGLY SWEATER SHUFFLE DECEMBER 9, 2023

SPONSORED BY
4imprint



START BETWEEN 8AM AND 9AM
 NOT A TIMED EVENT - RUN, WALK, STROLL

\$15/ADULT (18+) CLASS # 305000-01

\$15/CHILD CLASS # 305000-02

ANY PROCEEDS GO TOWARDS FUNDING YOUTH PROGRAMMING.

REGISTER BY NOVEMBER 15 THROUGH:
 NEENAH PARK & REC OR
 FOX CROSSING PARK & REC

PARTICIPANTS RECEIVE A FINISHER
 SWEATER MEDAL, HOT CHOCOLATE,
 AND HOLIDAY GIVEAWAY.



FAMILY BREAKFAST

Saturday, December 2nd
9:00—10:15AM



Families will enjoy a pancake breakfast, watch The Grinch movie (30-minute version), have a photo opportunity with The Grinch, and participate in a candy cane hunt. The hunt will be outdoors. Dress for the weather.

SITE: Washington Recreation Shelter
FEE: \$5.00 per person (2 & under free)
CLASS #: 310405-A



Washington Park Winter Festival



SATURDAY, JANUARY 13th
11:00AM—1:00PM

Activities include skating, sledding, & hockey games/contests, roasting s'mores, hot dogs, hot chocolate, give-a-ways, & more!

FREE EVENT FOR THE ENTIRE FAMILY!



**For Arthritis &
Falls Prevention**

Tai Chi is a Chinese movement form using breathing with a series of poses and is proven to reduce the risk of falls. The poses can be adapted for people using walkers, canes, or wheelchairs. Participants gain serenity through gentle, flowing poses and movements. Tai Chi has been proven to enhance balance and mobility and improve stability, strength, and mental health.

DATES: Tuesdays & Thursdays

LOCATION: Memorial Park George Scherck Large Shelter

FEE: \$20

DATES	LEVEL	CLASS #	TIME
Oct. 3 - Nov. 9 (No class Oct. 19)	Beginner	222403-A	10:00-11:00AM
Oct. 3 - Nov. 9 (No class Oct. 19)	Intermediate	222403-B	11:15AM-12:15PM

NEENAH DOG PARK

2122 Brooks Ave.

Located on the corner of Byrd Ave. & Brooks Ave.

"The Friends of the Neenah Dog Park" have organized a group to help enhance the future of the newly developed park. The Friends are accepting donations to help purchase benches, signs, dog-friendly water fountains, automated garbage cans, and shade shelters. If interested in donating or helping out, please contact a Friends member at neenahdogpark@gmail.com or donate online at <https://neenahwi.seamlessdocs.com/f/dogparkdonation>. To stay up to date with Neenah Dog Park happenings, please join the Neenah Dog Park Facebook Group.

SEARCH THE NEENAH CREEK

Sept. 8 - Oct. 6

Search the Neenah Creek by canoe or kayak to see how many treasures you can find on the scavenger hunt clue list. The clue list will be revealed on the Neenah Parks & Rec website by September 8th!



WHAT IS THE NEENAH CREEK?

- Neenah Creek—drainage area of approximately 21 square miles— channel distance of approx. 7.8 miles
- Length from mouth to Breezewood is 4.29 miles
- Mouth depth: 6.7' - less than 1' at times

NEENAH COMMUNITY BAND



We are working on finalizing the Winter Concert location and date! Check our Facebook page for updates!

2024 SUMMER JOB OPPORTUNITIES!

JOIN OUR TEAM

**Apply online December 1, 2023 through
February 1, 2024**

- (18+) Parks & Cemetery Maintenance
- (15+) Pool - Lifeguards, Concessions, & Admissions Clerks
- (15+) Youth Sports & Playground Leaders

LEARN TO BOWL

This 4-week program is for beginner bowlers to focus on having fun and learning the basics of bowling. No experience is necessary. Every child who participates receives a bowling ball. Instruction is provided by USBC certified coaches. Price includes shoe rental & parents are encourage to stay.

DATES: Monday, February 26

Monday, March 4

Monday, March 11

Monday, March 18

TIME: 5:30-6:30PM; Check in 5:15PM

SITE: Rolling Thunder Lanes

AGES: 6-17

FEE: \$99 Lessons & purchase of bowling ball

CLASS#: 310415-B



SAVE THE DATE!

Saturday, July 13, 2024

FILTHY FUN KIDS RUN



Registration begins

January 1st!



DITCH THE WORKOUT; JOIN THE PARTY!

Zumba® is a fusion of Latin and international music that creates a dynamic, exciting, and effective fitness system.

AGE: 15+

TIME: 6:00-7:00PM

FEE: \$72

INSTRUCTED BY JACQUI BROWN



DATES	SITE	CLASS #
Mondays 9/18 - 12/11 (no class 11/20)	Taft Elementary 133 S. Western Ave.	322420-A
Thursdays 9/21 - 12/14 (no class 11/23)	Washington School 220 E. Franklin Ave.	322420-B

FRIDAY NIGHT KIDS PARTY

CALLING ALL PARENTS! Let us watch the kids for a few hours while you enjoy a long overdue date night! We will have age-appropriate activities and games, dinner, and a movie.

AGE: 5-11

TIME: 5:00-8:00PM

FEE: \$20/date

SITE: Boys & Girls Brigade

DATE	CLASS #
Oct. 27	310402-A
Dec. 1	310402-B
Feb. 9	310402-C



PICKLEBALL DRILLS & SKILLS

Drill, practice, and play. This class is designed to improve court awareness, consistency, focus, patience, strategy, teamwork, and overcoming obstacles. Skills include dinking, crosscourt dinks, return of serve, serve, ready position, blocking, 3rd shot drop, lob, and overhead smash. Instructor: Chris Kuborn

SITE: Washington Park DATES: Wednesdays, 8/30 - 10/11

AGE: 18+ FEE: \$28



LEVEL	TIME	CLASS #:
Beginner	10:15-11:45AM	321601-J
Intermediate	8:30-10:00AM	321601-K

Odyssey Climbing Field Trip

Never climbed before? We got you. Groups come with rental gear for every climber and designated Group Guides to help facilitate a fun experience. Your Group will be able to self-explore our roped climbing autobelays and find ways to push their boundaries and get outside their comfort zone! Our climbs range from easy to advanced, so there will be something for everybody! Watch your team grow and build bonds as they tackle challenges and get outside of their comfort zone.

AGE: 9-16

FEE: \$35

DATE: Nov. 3

TIME: 10:00AM-2:00PM

CLASS #: 210201-C

Bus leaves Washington Park at 10:00AM.

Bus returns to Washington Park at 2:00PM.

Weather-related cancellations will be posted on our Neenah Parks & Recreation Facebook page, website, or cancellation phone line—(920)886-6068 - Press 1.



Fireside Theater Trip *Titanic* (Ages 55+)

Join us on a holiday trip to the Fireside Theater in Fort Atkinson, WI. This trip includes coach bus transportation, lunch, and the show. Guests may choose from Chicken Waterford, Sliced Pork Tenderloin, or Shrimp Tempura for lunch.

Titanic. The very name signals one of the most enduring events of the Twentieth Century. *Titanic* is the 1997 Broadway musical that captured five Tony Awards, including Best Musical. Soaring songs, grand staging, and a set awash in glorious costumes makes this historic musical a must-see event. It traces the lives of all the varied strata of people uniquely united on that fateful journey, with the central character being the *Titanic* herself.

Titanic is human drama that explores and reveals individual strength, love, faith, and especially the triumph of human dignity. Don't miss this musical as unforgettable as the historic event itself.

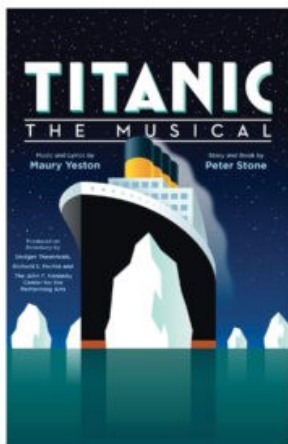

DATE: Thursday, September 28
FEE: \$125/person
DEPARTS: 8:00AM at Fox Crossing Municipal Complex
(2000 Municipal Dr.)
RETURNS: Approximately 6:15PM
CLASS#: 312004-A
REGISTRATION DEADLINE: September 8



Fireside Theater Trip *Scrooge The Musical* (Ages 55+)

Join us on a holiday trip to the Fireside Theater in Fort Atkinson, WI. This trip includes coach bus transportation, lunch, and the show. Guests may choose from Supreme Cut Chicken breast, Sliced Roast Beef Tenderloin, or Grilled Atlantic Salmon for lunch.

Join us for this merry, sparkling, tuneful, boisterous Broadway musical version of the world's most beloved Christmas story—Dickens's *A Christmas Carol*. Based on the popular musical movie starring Albert Finney, *Scrooge The Musical* tells this time-honored tale of redemption and love as only The Fireside can—with a beautiful and rousing musical score (including the well-known "Thank You Very Much"), breathtaking dancing, beautiful period costumes, uproarious comedy, and heartwarming drama.

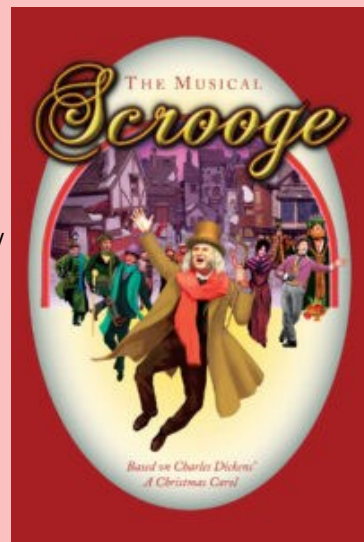

DATE: Thursday, December 7
FEE: \$125/person
DEPARTS: 8:00AM at Fox Crossing Municipal Complex
(2000 Municipal Dr.)
RETURNS: Approximately 6:15PM
CLASS#: 312004-B
REGISTRATION DEADLINE: November 16

STORYWALK[®] in the Parks



StoryWalk™ is an exciting initiative that combines a children's story with a popular walking route. Children's books are selected, the pages separated, laminated, and placed along a walking path at regular intervals so readers can follow the story as they walk the route.

AGES: Everyone, walk is self-guided
DATES: Now - Oct. 31
TIME: Parks are open 4AM—10PM!
SITE: Southview Park
FEE: FREE!

The StoryWalk™ project was created by Anne Ferguson of Montpelier, Vermont, and developed in collaboration with the Vermont Bicycle & Pedestrian Coalition and the Kellogg Hubbard Library.

ADULT YOGA CLASSES

Instructor Meg Kubisch, RYT-200 has over 13 years of experience teaching yoga throughout the Fox Valley. She is offering 5 different classes, there is sure to be one that's a fit for you!

SITE: George Scherck Shelter at Memorial Park



YIN YOGA: A gentle and relaxing all level class that works deeply into the connective tissues of the whole body and is achieved through extended holds of postures. Emphasis on deep breathing throughout class.

TIME: 8:30-9:30AM

FEE: \$64

DAY	DATES	CLASS #
Tuesdays	Sept. 5 - Oct. 24	322405-A
Tuesdays	Oct. 31 - Dec. 19	322405-I

VINYASA/YIN YOGA COMBINATION:

See descriptions to the left for Vinyasa and Yin Yoga.

TIME: 8:30 - 9:30AM **FEE:** \$64

DAY	DATES	CLASS #
Thursdays	Sep. 7 - Oct. 26	322405-B
Thursdays	Nov. 2 - Dec. 21	322405-K

RESTORATIVE YOGA: Restorative yoga is a gentle, slow, still style of yoga that involves long passive holds in a series of 4 to 6 restful poses. Yogis are supported by props to enhance or deepen their experience and achieve a state of total relaxation and release. Please plan on bringing two lightweight blankets or towels along with your mat. Blocks will be provided.

TIME: 10:00-11:00AM

DAY	DATES	FEE	CLASS #
Mondays	Sept. 11 - Oct. 23	\$56	322405-D
Mondays	Oct. 30 - Dec. 18	\$64	322405-L
Fridays	Sept. 8 - Oct. 27	\$64	322405-E
Fridays	Nov. 3 - Dec. 22	\$64	322405-M

VINYASA YOGA: A continuous flow class that keeps you moving through sequences of various postures which link breath with movement. Builds strength and endurance while improving balance and flexibility. All levels welcome.

DAY	DATES	TIME	FEE	CLASS #
Mondays	Sept. 11 - Oct. 23	8:30-9:30AM	\$56	322405-C
Mondays	Oct. 30 - Dec. 18	8:30-9:30AM	\$64	322405-J
Tuesdays	Sept. 5 - Oct. 24	5:00-6:00PM	\$64	322405-N
Tuesdays	Oct. 31 - Dec. 19	5:00-6:00PM	\$64	322405-O

CANDLELIGHT RESTORATIVE YOGA: See description above.

4-week series only, offered for 3 consecutive months.

TIME: 6:15-7:15PM **FEE:** \$48

DAY	DATES	CLASS #
Thursdays	Oct. 5 - 26	322405-F
Thursdays	Nov. 2 - 23	322405-G
Thursdays	Nov.30 - Dec. 21	322405-H



GIRLS LITTLE ROCKETS BASKETBALL



This program will cover ball handling & shooting as well as offense and defense skills. The

program director is head coach Andy Braunel along with his staff and players.

GRADE: 1-5	SITE: NHS Fieldhouse
TIME: 5:45-7:00PM	FEE: \$40, T-shirt included
DATES: Jan. 10 & 17	CLASS#: 310304-A
Jan. 23 Game Performance	

Adult Pre & Postnatal Fitness

Whether you're trying to conceive, currently pregnant, freshly postpartum, or even years past having kids, these workshops are for you! You'll learn myths vs. facts of prenatal fitness, how to improve core and pelvic floor function, the best exercises to build your core, which is better—strength or cardio, tips for weight loss, and more! The 2nd half of the workshop will be a low-impact core-focused workout for all levels, so please bring a yoga mat or towel. An AM and PM Workshop will be offered.

AGE: 18+ **FEE:** \$10/workshop

*Oct. 5 Class - Kid-Free, Oct. 10 Class - Kid-Friendly

DATE	TIME	LOCATION	CLASS #
Oct. 5	6:00-7:15PM	Whiting Boathouse	322411-A
Oct. 10	9:30-10:45AM	Memorial Tullar Shelter	322411-B

KIDS LEARN TO KNIT CLASSES

Knitting is a relaxing past-time that provides an opportunity to combine creative and mathematical thinking. IN this class, students will use chunky yarn and large needles to learn the basics.

AGE: 8-14

SITE: Washington Rec. Building

FEE: \$15/session

MATERIALS TO PURCHASE BEFORE CLASS: 1) Yarn: 100 grams (3.5 oz) of chunky or bulky weight yarn 2) Knitting Needles: Straight or circular knitting needles in the size recommended for yarn purchased (the yarn label will suggest a needle size).

Session 1: Intro to Knitting:

Students will learn to cast-on and knit a simple project, such as a small scarf, cowl, or fingerless mittens.

DATE: Saturday, Oct. 21 **TIME:** 1:00-2:30PM **CLASS #:** 310107-A

Session 2: Finishing (Session 1 is a pre-requisite)

Students will further their knitting skills by learning how to read a simple pattern, purl, and finish the project started in Session 1.

DATE: Saturday, Oct. 28 **TIME:** 1:00-2:30PM **CLASS #:** 310107-B



Home Alone & Babysitting Safety

Participants must bring a bag lunch and beverage.

This class is perfect for those interested in babysitting and for those parents interested in having their children stay home alone. Class will include 4 hours of CPR/AED (American Heart Association) instruction and 4 hours of home alone/babysitter safety. A combination of video, hands-on skills training, and discussion will provide a complete learning experience.

AGE: 10-15

TIME: 8:00AM-4:00PM (bring a bag lunch & beverage)

DATES: September 29 **CLASS#:** 311802-A

January 15 **CLASS #:** 311802-B

April 5 **CLASS #:** 311802-C

SITE: Memorial Park, George Scherck Shelter

FEE: \$70.00

***Must provide an email address upon registration to receive class materials & CPR Certificate.

Join KidStage where all the KidStage Kids will be involved in acting exercises, theatre games, and will be cast in the final production!



AGES: 5-12

SITE: Memorial Park, George Scherck Shelter

DAY: Wednesdays

TIME: 6:00-7:00PM

FEE: \$95.00

PERFORMANCE: The final performance will take place at St. Mary High School (Times & Dates TBD)

CONTACT: For more information please contact Mark Cain (920)915-0044

DATES	PERFORMANCE	CLASS #
Sept. 27 - Dec. 2/3	Willy Wonka Jr.	311104-A
Jan 17 - March 23/24	Finding Nemo Jr	311104-B
April 3 - June 1/2	Matilda Jr.	311104-C



Karate AMERICA

SUPER CONFIDENCE COURSE

Do you want your child to be more Confident? Is there a little more structured discipline needed right now? Are you looking for a way to have your kids experience some FUN? Karate America is the answer! Try our Kids Super Confidence course for beginners. You and your child will love it! Kids love

learning all the super cool moves, doing all the FUN stuff, and parents love all the life changing benefits of the Martial Arts. If you've been thinking about trying Martial Arts, this is a great opportunity. *We offer onsite classes and virtual classes to help make everyone feel welcome and safe.*

AGES: 4-12

TIME: 11:00-11:30AM

DAY: Saturdays

FEE: \$45.00

SITE: Neenah Karate America, 870 Fox Point Plaza

DATES	CLASS #
Oct. 7 - 28	410299-A
Jan. 6 - 27	410299-B

The fee includes the classes (onsite or virtual), uniform for first time students, and the option to attend a 2nd class during the week with the regular class schedule.

WINTER SURVIVAL SKILLS

Participants will build a survival shelter using natural materials found on site. They will also learn fire building techniques, then build and start a survival fire. Lead by a Heckrodt Wetland Reserve Naturalist.

GRADE: 1-5

DATE: Oct. 27

TIME: 1:00-3:00PM

SITE: Memorial Park Tullar Shelter

FEE: \$10

CLASS#: 311905-K



SNOWSHOEING & ANIMAL TRACKING HIKE

Strap on snowshoes with a Heckrodt Wetland Reserve Naturalist and explore the park looking for animal tracks and other animal signs. Learn how to identify animal tracks and find out how different animals move.

GRADE: 1-5

DATE: January 12

TIME: 1:00-3:00PM

SITE: Meet @ Fox Crossing
Municipal Building

FEE: \$10

CLASS #: 311905-L



START SMART SPORTS



Start Smart Sports is a sports development program in which parents (or a significant adult) work one on one with their child to learn the basic motor skills necessary for sports participation. Program benefits include: building confidence and self-esteem in children, fun and positive early

experience in sports, quality time together for parent and child, and helps parents learn how to support and teach their child. Start Smart is approved by the National Alliance for Youth Sports.

AGE: 3-5 with an adult

TIME: 9:00-9:45AM

DAY: Saturdays

SITE: Hoover Elementary School

FEE: \$27

START SMART SPORTS (Throwing, catching, kicking, batting)

CLASS #: 310406-D **DATES:** Sep. 23, 30 Oct. 7, 14

START SMART BASKETBALL (dribbling, ball handling, shooting, passing, catching, running, agility)

CLASS #: 310406-E **DATES:** Oct. 21, 28, Nov. 4, 11

Fridays w/ Friends



Join us for one or all of the four-week program series for preschool-aged children. Each session may include cooking, seasonal activities, educational concepts, and movement with music.

SITE: Washington Park
Recreation Building

FEE: \$26/series

TIME: 9:00-10:00AM

AGES: 3-5 years old

DATES	CLASS #
Sept. 8, 15, 22, 29	310424-A
Oct. 6, 13, 20, 27	310424-B
Nov. 3, 10, 17, Dec. 1	310424-C

2's ON THE MOVE!



Designed for the busy 2 year old with activities that include art, singing, stories, and free play. Children begin to learn to play with others and work on their sharing skills.

AGE: 2 years old with an adult

TIME: 11:00AM-Noon

DAYS: Mondays

SITE: Washington Rec. Building

FEE: \$12/session

SESSION DATES	CLASS #:
Sep. 18 & 25	310425-A
Oct. 16 & 23	310425-B
Nov. 20 & 27	310425-C

CANVAS CRAFTS

Spend your afternoon getting crafty with the Neenah Parks & Rec. Create your very own canvas craft using paint and tape. Each person will leave with their own unique art piece.



AGE: 7-12 **SITE:** Washington Rec. Building

DATE: Oct. 27 **TIME:** 12:30-1:30PM

FEE: \$10 **CLASS #:** 310101-A

{special}

THANKS

to our sponsors N&M Transfer, Dave Mader

2023 Youth Program Sponsors

State Farm Insurance, Zuppas, Kessler-Fahrenkrug Funeral Home, Menasha Corporation, Bergstrom Automotive, Galloway Company, Great Harvest Bread, Dairy Queen, Fox Communities Credit Union, Miron Construction, 4imprint, and Di Renzo & Bomier.



PARENT/CHILD “PAINT & PECK”

Come paint with your kiddos! Each pair of paintings can be hung together or can be enjoyed separately. Enjoy a casual, slow-paced creative activity together building memories and a keepsake. A lot of guidance will be provided to ensure a successful outing! 9 x 12 Canvas.

SITE: Rooster Dreams, Visual Arts Downtown Neenah Marketplace, Above Broken Tree Pizza

TIME: 2:00-3:30PM

FEE: \$15 per person

AGES: 5+ w/ Adult

SPOOKY

SAT., OCT 7

CLASS #: 310103-A



OCTOPUS

SAT., NOV. 11

CLASS #: 310103-B



GOLDY

SAT., DEC. 2

CLASS #: 310103-C



PUFFS

SAT., JAN 13

CLASS #: 310103-D



TOUCAN

SAT., FEB 17

CLASS #: 310103-E



LONG BURB

SAT., MARCH 9

CLASS #: 310103-F



WALL-O-FLOWERS

SAT., APR 13

CLASS #: 310103-G

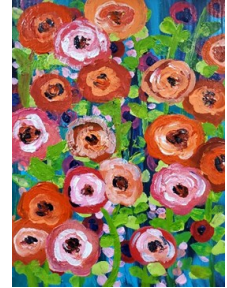

Full refunds are made if NPRD cancels a program. All other cancellations must be done by contacting NPRD **at least 48 hours before a program begins** in order to be eligible for a refund. Please call our office at 920-886-6060 to inform a staff member of a cancellation or email us at parkrec@neenahwi.gov. Please email if you are not able to speak directly to someone. A \$5.00 service charge per transaction is applied to anyone who wishes for a check or credit card reimbursement (we do not refund in cash), OR 100% of the class fee can be applied to your household as a credit on your account.



REGISTER ONLINE FOR ALL PROGRAMS!

Go to neenahgov.org then to Departments—Parks & Recreation. Once there, click **ONLINE REGISTRATION**. You will need a household ID number to register online. To obtain one, send your name, address, & phone number to parkrec@neenahwi.gov. While we do accept mail-in and walk-in registration, we strongly encourage online registration.



Follow us!



NEENAH PARKS & RECREATION
@NEENAH PARKSREC

LOOKING TO RENT A SHELTER?!

- Neenah Parks & Recreation has 5 heated shelters available for rental year-round.
- Reservations must be made at least 10 days in advance and can be made up to one year in advance by calling our office at (920)886-6060.



- Once you make a reservation, we will send the contract to you. The contract is due back with full payment within 10 days.
- **Alcohol is NOT allowed** in any parks or park shelters, with the exception of the Whiting Boathouse & fenced patio area.



HEATED SHELTERS AVAILABLE YEAR ROUND

SHELTER	DAY	RESIDENT FEE	NON-RES. FEE	CAPACITY	EQUIPMENT/AMENITIES
Green Park Shelter 337 Columbian Ave. <small>*Dec.-Feb. used as ice rink shelter</small>	Weekday Weekend	\$35 \$50	\$55 \$70	20	Heat, 5-6ft. Tables, 30 chairs, utility sink, plug-ins, outside access to restrooms
George Scherck Shelter 1175 Appleblossom Dr.	Weekday Weekend	\$110 \$140	\$145 \$175	100	Heat, AC, 20-6ft. Tables, 120 chairs, plug-ins, Wi-Fi, counter, sink refrigerator, microwave, gas fireplace (mid-Oct-April), restrooms, grill
Memorial Tullar Shelter 1131 Tullar Rd.	Weekday Weekend	\$60 \$80	\$80 \$100	50	Heat, 12-6ft. Tables, 50 chairs, plug-ins, sink, counter, stove/oven, refrigerator, gas fireplace (mid-Oct-April), restrooms, grill
Washington Recreation Shelter 631 W. Winneconne Ave. <small>*Dec.-Feb. front lobby used as ice rink shelter</small>	Weekday Weekend	\$110 \$140	\$145 \$175	100 (seating for 75)	Heat, AC, 12-6ft. Tables, 75 chairs, plug-ins, sink, counter, refrigerator, stove/oven, microwave, restrooms, cable access (bring own equipment)
Whiting Boathouse 98 Fifth St.	Weekday Weekend	\$150 \$200	\$180 \$230	50	Heat, AC, 12-6ft. Tables, 70 chairs, plug-ins, sink, counter, refrigerator, stove/oven, microwave, gas fireplace (mid-Oct-April), wet bar, 1 indoor grill, 2 outdoor grills, patio, restrooms, Wi-Fi, Cable Access (bring own equipment)

GENERAL PARK RULES

For the complete list of park rules please visit neenahgov.org

For your safety and enjoyment, please observe the following rules:

- PARKS ARE OPEN 4:00AM—10:00PM
- GARBAGE—CARRY IN, CARRY OUT
- DOGS ARE ALLOWED ON ROADS & TRAILS ONLY
- CLEANUP OF DOG WASTE IS REQUIRED

PROHIBITED

- ALCOHOL, LITTERING & LOUD NOISE
- DISCHARGING OF FIREARMS OR FIREWORKS
- DRIVING ON TURF OR TRAILS
- GOLFING



PHOTO POLICY: Photographs taken by members of the Parks & Recreation Department at City programs and events are often used in presentations, display boards, flyers, brochures & City publications. If you do not wish to have your or a family member's picture taken, please alert the photographer!

The Neenah Parks & Recreation Commission meets on the 3rd Thursday of each month at 4:30PM. Check the website for agenda items.



NEENAH PARKS & RECREATION

Follow us!



@NEENAH PARKS REC



As we close the chapter on yet another exciting summer of programs and fun, we have some special news to share! The chapel at Oak Hill Cemetery has been restored thanks to a generous local benefactor. The project also included a storage garage. The original chapel was built in 1924 and eventually became a storage area for maintenance equipment. The restoration of the chapel and building of the storage garage allows the chapel to be used as originally intended. Plans are moving forward to allow the public to rent out the space for funeral services and other gatherings in the future. The chapel is located at the southeast corner of Oak Hill Cemetery, which is on Oakridge Rd. and Highway 41.





211 Walnut St., Neenah, WI 54956
(920)886-6060 parkrec@neenahwi.gov

PRSRT STD
U.S. POSTAGE
PAID
NEENAH, WI
PERMIT NO. 2

VISIT ALL 26 CITY OF NEENAH PARKS BETWEEN SEPTEMBER 8TH & OCTOBER 15TH!!

Have you ever dreamed of completing a marathon but do not like to run?! Here is your opportunity!

Visit Neenah's 26 parks and complete the Neenah Parks Marathon Log! The first 25 families to complete and turn in their log will receive a prize package sponsored by 4imprint (1 prize package per family), and the first 150 kids to do so will get a 4imprint water bottle!*

*All entries must be turned into our office in person. We will not accept submissions via email or mail.

The Neenah Parks Marathon Log will also be available online or in our office!



PARK	ADDRESS	DATE VISITED	FAVORITE PARK FEATURE
ARROWHEAD	355 Millview Dr.		
BALDWIN	855 Baldwin St.		
BILL MILLER	345 Kraft St.		
CASTLE OAK	2696 Marathon Ave.		
CARPENTER	1590 Breezewood Ln. (Turn South on Pendleton)		
COOK	425 W.N. Water St.		
DOTY	701 Lincoln St.		
DOUGLAS	121 Douglas St.		
FRESH AIR	495 Maple Ln.		
GREAT NORTHERN	735 Kensington Rd.		
The GREEN	337 Columbian Ave.		
HERB & DOLLY SMITH	167 N. Lake St.		
ISLAND	200 First St.		
KIMBERLY PT.	290 Lakeshore Ave.		
LAUDAN	225 Laudan Blvd.		
LIBERTY	1801 Highland Dr.		
MEMORIAL	1131 Tullar Rd.		
OAKHILL CEMETERY	Oakridge Rd & Highway 41		
QUARRY	655 Cedar St.		
RECREATION	600 S. Park Ave.		
RIVERSIDE	500 E. Wisconsin Ave.		
SHATTUCK	210 E. Wisconsin Ave.		
SKATEPARK	2121 Marathon Ave.		
SOUTHVIEW	200 W. Bell St.		
WASHINGTON	631 W. Winneconne Ave.		
WILDERNESS	940 S. Park Ave.		

TURN THIS COMPLETED LOG INTO OUR CITY HALL OFFICE TO RECEIVE YOUR PRIZE PACKAGE

FAMILY LAST NAME: _____ CONTACT PERSON FIRST NAME: _____
EMAIL ADDRESS: _____ PRIMARY PHONE NUMBER: _____