

# 2024 NEENAH PARKS & REC SUMMER ACTIVITY GUIDE

REGISTRATION BEGINS ONLINE AND IN OFFICE AT  
7:30AM ON THE FOLLOWING DATES:

---

CITY OF NEENAH RESIDENTS: WEDNESDAY, MARCH 6

NON-RESIDENTS: WEDNESDAY, MARCH 20



City of Neenah  
**PARKS &  
RECREATION**

## OFFICE INFORMATION

### Office Hours:

-7:30AM-4:30PM (Mon.-Thurs.)

-7:30AM-4:00PM (Fri.)

Summer Office Hours (Memorial Day-  
Labor Day):

-7:30AM-5:00PM (Mon.-Thurs.)

-7:30AM-12:00PM (Fri.)

### Address:

-211 Walnut St. Neenah, WI 54956

\*We are located on the 2nd floor.

### Phone:

-(920)886-6060

### Cancellation Line:

-(920)886-6068

### Email Address:

-parkrec@neenahwi.gov

### ADMINISTRATIVE STAFF

Michael Kading

Pamela Sabatke

Maggie Rasmussen

### PARKS STAFF

Trevor Fink

Clint Williams

Mitch Deniswicz

Scott Fromm

Chris Johnson

Chad VanDyke

Kevin Warning

*Parks Technician Position - Open*

### RECREATION STAFF

Jim Kluge

Stephanie Schott

### CEMETERY STAFF

Mark Alberts

Michael Schink

### PARKS & RECREATION COMMISSION

Ted Galloway

Kate Hancock-Cooke (Vice President)

Lee Hillstrom

Peter Kelly (President)

Gary Lawell

Eric Maggio

Ashley Ondresky

Scott Weber

Jim Wise

# TABLE OF CONTENTS

2

REGISTRATION INFORMATION	PAGE 3
SUMMER CHILDCARE (OPERATION RECREATION & OPERATION RECREATION JR.)	PAGE 4
CHILDREN'S PLAYTIME 3K	PAGE 5
YOUTH - PLAYGROUND PROGRAMS	PAGE 6
YOUTH - SPORTS	PAGES 7-9
YOUTH - ARTS & ENRICHMENT	PAGES 10-12
YOUTH - OUTDOOR/ADVENTURE	PAGES 13-14
ADULT - SPORTS & ENRICHMENT	PAGES 15-17
NEENAH POOL	PAGES 18-23
SPECIAL EVENTS	PAGES 24-26
PARKS & FACILITIES	PAGES 27-30
RIVERSIDE PLAYERS/FALL SNEAK PEEK	PAGE 31
SPONSORSHIP	PAGE 32

**THE VISION OF THE NEENAH PARKS & RECREATION DEPARTMENT IS TO CREATE COMMUNITY THROUGH PEOPLE, PARKS & PROGRAMS BY INCORPORATING OUR MISSION OF:**

- Strengthening community image and sense of place
- Increasing cultural unity
- Supporting economic development
- Protecting environmental resources
- Facilitating community problem solving
- Promoting health and wellness
- Providing recreational experiences
- Fostering human development



City of Neenah  
**PARKS &  
RECREATION**

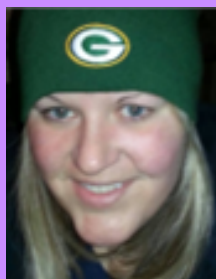

## KIM'S FUND

We continue to honor and celebrate Kim VanderWyst, who we lost unexpectedly in 2022, through Kim's Fund. Kim was an 18-year member of the Parks & Rec staff and was not just a coworker but a part of our family. The logo below will identify programs related to her interests and passions that will use Kim's Fund to help offset expenses. If you would like to donate to Kim's Fund, please contact our office.



## REGISTRATION INFORMATION

Remember to enroll early! We monitor enrollment numbers closely and may need to cancel programs due to low enrollment.

### Ways to Register:

**-Online (Preferred):** Register online by scanning the QR code to the right.

You will need an account to sign in

to register. If you need to set up an account, please email our office at [parkrec@neenahwi.gov](mailto:parkrec@neenahwi.gov) with your name, address, and phone number, or call our office at (920)886-6060.

**-Walk-In:** Bring your registration form into our office or fill out a form in the office. Payment is due at the time of registration. We are located at 211 Walnut St. (Neenah City Hall) – 2nd Floor.

**-Mail-In (Not recommended due to programs filling**

**quickly):** Mail your completed registration form and payment to 211 Walnut St. Neenah, WI 54956.

**Please note: We do not take registrations over the phone.**



Full refunds are made if NPRD cancels a program. All other cancellations or transfers must be done by contacting NPRD at least 48 hours before the program begins. A \$5.00 service charge per transaction is applied to anyone who wishes for a check or credit card reimbursement (we do not refund in cash), OR 100% of the program fee can be applied to your household as a credit on your account.

## WEATHER CANCELLATIONS

To find out if a program has been canceled due to weather, check our Facebook page, call our cancellation line at (920)886-6068, or check our website [neenahgov.org](http://neenahgov.org) (go to Departments – Parks & Recreation and click the Cancellations tab on the left).

**EVENING PROGRAMS** – Cancellations for evening programs will be posted only on our Neenah Parks & Recreation Facebook page. In the event of severe weather, please use your best judgement.



NEENAH PARKS & RECREATION



@NEENAH PARKSREC



**JUNE 3–  
AUGUST 16**

## **OPERATION RECREATION JR**

**AGES 4 (AS OF 1/1/24)–6\***

**\*CHILDREN WHO HAVE COMPLETED 1ST  
GRADE MUST ENROLL IN REGULAR  
OPERATION RECREATION**

### **CLASS NUMBERS:**

**200503-S FOR FULL SUMMER  
200502-B FOR DAYS**

### **LOCATION:**

**WASHINGTON PARK SHELTER  
631 W. WINNECONNE AVE.**

## **OPERATION RECREATION**

**AGE 6\* (AS OF 1/1/24)–  
7TH GRADE**

**\*MUST HAVE COMPLETED KINDERGARTEN**

### **CLASS NUMBERS:**

**210432-S FOR FULL SUMMER  
200500-B FOR DAYS**

### **LOCATION:**

**BRIGADE BUILDING  
109 W. COLUMBIAN AVE.**

## **ACTIVITIES:**

**(ALL AT WASHINGTON PARK  
SHELTER)**

- Cooperative Games
- Dramatic Play
- Crafts
- Healthy Lifestyle Activities
- Outdoor Sports
- Movies
- Special Guests

### **COST FOR BOTH PROGRAMS:**

**DAILY RATE: \$42**

**FULL SUMMER RATE: \$1,950**

**THERE IS NO MULTI-CHILD DISCOUNT.**

**CANCELLATION/TRANSFER POLICY:** Due to the demand for summer child care and the limited number of spaces available, refunds or credits will not be given after June 1.

For cancellations made on or before June 1, a \$5.00 service charge per transaction is applied to anyone who wishes for a check or credit card reimbursement (we do not refund in cash), OR 100% of the program fee can be applied as a credit to your household account for future use. Following June 1, you may transfer 1 full day to another full day upon availability.

## **ACTIVITIES:**

- Cooperative Games
- Dramatic Play
- Crafts
- Healthy Lifestyle Activities
- Outdoor Sports
- Movies
- Special Guests
- Field Trips
- Walking to local locations

**Registration for both programs began in early February. Registration remains open, and you can sign up for anything that remains available.**



# 2024-2025 Children's Playtime 3K

This is a program for 3 to 5-year-olds (**must be 3 by September 1, 2024 - not for children enrolled in kindergarten**). Class includes games, music, arts & crafts, storytelling, basic skills, celebrating special occasions, holidays, and special events. All children must be fully potty trained and use the restroom facilities independently. **NO PULL-UPS WILL BE ALLOWED.**

**SITE:** Washington Park Shelter

**DATES:** 9/4/24-12/5/24 (break), resumes 1/6/25-5/8/25

**NO CLASS:** 11/4/24, 11/5/24, 11/27/24, 11/28/24, 3/31/25-4/4/25

**FEE:** \$340

DAYS	TIME	CLASS #
M&W	8:30-10:30AM	310600-A
T&TH	8:30-10:30AM	310600-B

THE NEENAH JOINT SCHOOL DISTRICT  
IS PROUD TO OFFER FREE CHILD  
DEVELOPMENTAL SCREENINGS FOR  
3&4-YEAR-OLD CHILDREN PRIOR TO  
4K. SCAN THE QR CODE BELOW FOR  
MORE INFORMATION!



Registration began in mid-January. Registration remains open, and you can sign up for anything that remains available.

## TOT LOT

This program combines stories, games, creative play, arts and crafts, and outdoor fun. Activities are centered on exciting weekly themes. Participants will mature by being exposed physically, socially, and emotionally to a variety of experiences.

**AGES: 4-6 (must be at least 4 at start of the program - no exceptions)**

**DATES: June 10-August 1**

**No Class July 3 & 4**

**No Class July 10 - Sign up for the Mulberry Lane Trip on Page 13!**

**No PM Class July 11 - Sign up for the Bowling Trip on Page 9!**

**FEE: \$42**

**Weekly themes will include: Welcome to Summer, Water Week, Messy Madness, Disney, Animals' Antics, Bugs & Butterflies, Outer Space, and Kids' Choice!**

DAYS	PARK	TIME	CLASS #
M&W	SOUTHVIEW	9:00-11:00AM	210602-A
T&TH	DOTY	NOON-2:00PM	210602-B
M&W	MEMORIAL	9:00-11:00AM	210602-C
T&TH	GREAT NORTHERN	9:00-11:00AM	210602-E
M&W	LAUDAN	NOON-2:00PM	210602-F

## ADVENTURE PLAYGROUND

**Allow your summer to be an ADVENTURE in your neighborhood!**

This playground program will create new neighborhood friendships and provide many childhood memories. Exciting weekly themes are planned, which include games, crafts, scavenger hunts, and more! Come as often as you wish, but remember, the more you attend, the more FUN you will have!

**GRADES: 1st-7th grade**

**DATES: June 10-August 1**

**No Class July 3 & 4**

**No Class July 11 - Sign up for the Bowling Trip on Page 9!**

**DAYS: Every Day, Monday through Thursday**

**FEE: \$42**

**Weekly themes will include: Welcome to Summer, Animal Week, Messy Week, Water Week, Disney, Kids' Choice, Ninja Week, and Adventure's Got Talent!**

PARK	TIME	CLASS #
GREAT NORTHERN	2:15-4:15PM	211201-A
LAUDAN	11:30AM-1:30PM	211201-B
MEMORIAL	11:30AM-1:30PM	211201-C
DOTY	2:15-4:15PM	211201-D
SOUTHVIEW	2:15-4:15PM	211201-E
GREAT NORTHERN	11:30AM-1:30PM	211201-F

## PARK KART

### PLAYGROUND ON THE MOVE!

The Park Kart brings physical activity, arts & crafts, and educational activities to youth and their families. The Park Kart visits areas with limited access to recreation facilities and services. The Park Kart is equipped with sports equipment, hula hoops, jump ropes, a 35' parachute, hippity hops, and arts & crafts supplies. This is a **FREE** program!

**DAILY SCHEDULE: June 10-August 1, 4:45-6:15PM**

**\*Neenah Public Library will have their Bibliocycle at Primrose on Wednesdays with a Storytime at 5pm.**

*Park Kart has been made possible through the Community Foundation for the Fox Valley Region, Inc., the William & Helen Burger Memorial Fund, the Schmerein Family Fund, & ThedaCare.*

DAY	SITE
MONDAY	CASTLE OAK PARK
TUESDAY	CARPENTER PRESERVE PLAYGROUND
WEDNESDAY	*PRIMROSE APARTMENTS
THURSDAY	LIBERTY HEIGHTS

# YOUTH TENNIS

## TENNIS LESSONS

All regular classes are held Monday-Thursday for 1 hour. Information on Intermediate & Advanced Tennis Leagues that take place on most Thursdays during class time will be distributed on the first day of lessons.

**DATES: June 10-July 25 FEE: \$50**

AGES	SITE	TIME	CLASS #
7-10 - Beginner	SOUTHVIEW	8:30AM	211601-A
7-10 - Beginner	IVY WILLIAMS	8:30AM	211601-B
8-10 - Advanced Beginner	SOUTHVIEW	8:30AM	211602-H
8-10 - Advanced Beginner	IVY WILLIAMS	8:30AM	211602-J
10-12 - Intermediate	SOUTHVIEW	9:45AM	211602-K
12-16 - Advanced	SOUTHVIEW	11:00AM	211602-L

## EVENING LESSONS

Lessons are 1 hour and will take place on Tuesdays and Thursdays.

**DATES: June 11-July 18 DAYS: Tuesdays & Thursdays FEE: \$37**

AGES	SITE	TIME	CLASS #
7-10	SOUTHVIEW	6:00PM	211601-G

## TOP GUN TENNIS

Focus will be on strokes, conditioning, high energy, mental toughness, strategy, and fun. **This is for competitive players.**

**DATES: June 10-July 24 DAYS: Mondays & Wednesdays FEE: \$52**

GRADES	SITE	TIME	CLASS #
9-12	MIDDLE SCHOOL	7:30-9:00PM	211610-A

**TENNIS SWAP SALE: June 14, 8:00-11:00am at Southview Park. Bring your used tennis equipment (racquets, shoes, grips, bags, attire, etc.) to sell, and browse other used items. 25% of the proceeds will go toward youth tennis. If your items do not sell, you can reclaim it or donate it to the program! Cash only!**

## PEE WEE TENNIS

Kids, here's your chance to try to the sport of tennis in Pee Wee size! You will use a smaller racquet, lighter balls, and lower nets on a smaller court. This 6-week program will introduce you to the game in a fun and rewarding way. Try it! All equipment is provided.

**DATES: Week of June 10-July 18 FEE: \$42 AGES: 5 & 6 SITE: Green Park**

DAYS	TIME	CLASS #
M&W	10:00-10:45AM	211621-A
M&W	11:00-11:45AM	211621-B
M&W	5:00-5:45PM	211621-C
T&TH	10:00-10:45AM	211621-D

## SEMI-PRIVATE LESSONS

6 SEMI-PRIVATE LESSONS (2 students/instructor)

This is a program for participants who are interested in more individualized instruction. Limited space available.

**\*Registration deadline is 6/3.**

**DATES: June 10-27 FEE: \$63 AGES: 7-17 TIME: 7:15-8:15AM**

**\*\*For partner requests, please add it to the notes when adding to your cart.**

DAYS	SITE	CLASS #
M&W	SOUTHVIEW	211605-A
T&TH	SOUTHVIEW	211605-B
M&W	IVY WILLIAMS	211605-C
T&TH	IVY WILLIAMS	211605-D

## FREE YOUTH TENNIS TOURNAMENTS AT SOUTHVIEW PARK

Participants must be at or below the age limit on the day of the tournament and be an NJSD student. Tournament trophies are sponsored by Bergstrom Automotive.

**Tournaments sponsored by**  
**complete**  
manufacturing and distribution

DAY	DATE	DIVISION, AGE, TIME	DIVISION, AGE, TIME	DAY	DATE	DIVISION, AGE, TIME	DIVISION, AGE, TIME
Fri.	6/14	Boys, Singles, 14 - 8AM	Girls, Doubles, 16 - 9:15AM	Fri.	7/12	Boys, Singles, 10 - 8AM	Girls, Singles, 10 - 9:15AM
Fri.	6/21	Boys, Doubles, 14 - 9:15AM	Girls, Singles, 14 - 8AM	Fri.	7/19	Boys, Singles, 12 - 8AM	Girls, Doubles, 12 - 9:15AM
Fri.	6/28	Boys, Doubles, 16 - 9:15AM	Girls, Singles, 16 - 8AM	Mon.	7/22	Mixed Doubles, 18 - 9:15AM	
Wed.	7/3	Boys, Singles, 16 - 8AM	Girls, Doubles, 14 - 9:15AM	Tues.	7/23	Boys, Doubles, 12 - 9:15AM	Girls, Singles, 12 - 8AM

## SUPER CONFIDENCE KARATE COURSE

Do you want your child to be more confident? Is there a little more structured discipline needed right now? Are you looking for a way to have your kids experience some FUN? Karate America is the answer! Try our kids' Super Confidence Course for beginners. You and your child will love it! Kids love learning all the super cool moves, doing all the FUN stuff, and parents love all the life-changing benefits of the Martial Arts. If you've been thinking about trying Martial Arts, this is a great opportunity. *We offer on-site classes and virtual classes to help make everyone feel welcome and safe.*

**TIME: 11:00-11:30AM**

**AGES: 4-12**

**FEE: \$50 (includes classes - on-site or virtual, uniform, and option to attend 2nd class during the week)**

**SITE: Neenah Karate America (715 S. Green Bay Rd.)**



DATES	CLASS #
JUNE 8, 15, 22, 29	210308-A
AUGUST 3, 10, 17, 24	210308-B

## START SMART GOLF

Start Smart Golf is a developmentally-appropriate introductory golf program for children 6-8 years old. It is a parent/grandparent/guardian participation program for young children who have never played golf.

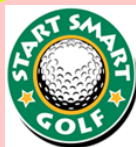

Start Smart Golf teaches adults how to teach their child golf using fun, developmentally age appropriate equipment from SNAG® that can be used almost anywhere. Start Smart Golf prepares children for traditional golf without the threat of competition or the fear of failure.

**Golf equipment will be provided - do not bring golf clubs.**

**DATES: Tues. & Thurs., 5/14-5/23**

**TIME: 4:45-5:25PM**

**AGES: 6-8 with parent/guardian**

**SITE: Laudan Park**

**FEE: \$26**

**CLASS #: 210603-A**

## FLAG RUGBY

Flag Rugby is a team-invasion game, resembling an all-inclusive and continuous team game of tag with a ball. It is easy to learn and (with appropriate training) easy to referee and coach. It encourages teamwork and enhances athletic skills and fitness. Flag rugby is very complementary to other sports, increasing athletic skills such as balance, coordination, agility, visual awareness, handling, decision making, and core fitness. This program will be taught by Matt Crapeau and other coaches of the Valley Crusaders Rugby Team. Participants will learn and practice the fundamentals of rugby and have the option of participating in rugby tournaments during the summer.

**DATES: Wednesdays, June 12-July 31**

**GRADES: 3-8**

**TIME: 5:00-6:30PM**

**FEE: \$36**

**SITE: George Scherck Large Shelter**

**CLASS #: 210400-A**

## SPORTS EXPLORERS



Is your child showing interest in sports? Sports Explorers is a great way to expose your child to a variety of sports without feeling the need to specialize in just one!

The first week will focus on basic sports movements, followed by 2 weeks each of soccer, t-ball/baseball, and basketball.

**DATES: June 10-July 25**

**FEE: \$37**

**AGES: 5-8**

**SITE: Washington Park\***

*\*Meet by the Discovery Baseball Diamond*

DAYS	SITE	CLASS #
M&W	10:15-10:55AM	212804-A
M&W	11:00-11:40AM	212804-B
T&TH	5:45-6:25PM	212804-C
T&TH	6:30-7:10PM	212804-D

## TOT SPORTS

Tot Sports is a BLAST! Program activities will help children develop basic movement skills, such as catching, throwing, running, and gain confidence in their ability to participate in physical activities. Emphasis will be on fun and promoting a healthy lifestyle.

**DATES: June 10-July 25**

**FEE: \$37**

**AGES: 3-6\***

**SITE: Washington Park\*\***

*\*3-year-olds must have an adult participate with them.*

*\*Meet by the Discovery Baseball Diamond*

DAYS	SITE	CLASS #
M&W	8:30-9:00AM	210601-A
M&W	9:05-9:35AM	210601-B
M&W	9:40-10:10AM	210601-C
T&TH	4:00-4:30PM	210601-D
T&TH	4:35-5:05PM	210601-E
T&TH	5:10-5:40PM	210601-F

## LEARN TO BOWL

This 4-week program is for beginner bowlers to focus on having fun and learning the basics of bowling. No experience necessary. Instruction is provided by USBC certified coaches. Price includes shoe rental. Parents are encouraged to stay. \*CHECK OUT THE FIELD TRIP (BELOW) FOR MORE BOWLING!

**DATES: Mondays, July 22-Aug 12**

**AGES: 6-17**

**TIME: 5:30-6:30PM (Check-in 5:15PM)**

**SITE: Rolling Thunder Lanes  
(934 Byrd Ave.)**

**FEE: \$48**

**CLASS #: 210405-A**



## BOWLING FIELD TRIP

2 hours of bowling, shoes, 1 soda, and a free game to be played another day! Supervised by our summer recreation staff. Pre-register by July 9. \*CHECK OUT LEARN TO BOWL (ABOVE) FOR MORE BOWLING!

**DATE: Thursday, July 11**

**AGES: 4-12**

**TIME: 1:00-3:00PM**

**FEE: \$15**

**SITE: Meet at Rolling Thunder Lanes (934 Byrd Ave.)**

**CLASS #: 210403-A**

## NHS SPORTS CAMPS

All campers will receive a camp t-shirt.

### GIRLS BASKETBALL JUNE SKILLS CAMP - JUNE 4-6 - NHS PRACTICE GYM

GRADES 1-3	11:30AM-12:30PM	\$35	700000-A
GRADES 4-6	12:40-2:40PM	\$55	700000-B
GRADES 7-9	2:50-5:00PM	\$60	700000-C

### GIRLS BASKETBALL JULY CAMP - JULY 16-17 - NHS PRACTICE GYM

GRADES 5-8	12:00-2:00PM	\$40	700000-D
------------	--------------	------	----------

### GIRLS VOLLEYBALL CAMP - JUNE 11-14 - NHS PRACTICE GYM

GRADES 8-9	11:30AM-2:00PM	\$50	700000-H
GRADES 6-7	2:15-4:15PM	\$40	700000-I
GRADES 2-5	4:30-5:30PM	\$25	700000-J

## PICKLEBALL CLINIC

Exciting way to learn about the quickly growing sport of pickleball. Participants will gain a basic understanding of the sport and how to play, rules, and scoring. Classes will be group instruction followed by gameplay. Participants should bring their own paddle if possible. Balls will be provided.

**DATES: Tuesdays, May 7, 14, 21, 28**

**AGES: 10-16**

**TIME: 5:00-6:00PM**

**FEE: \$18**

**SITE: Doty Park**

**CLASS #: 211616-A**

## ARCHERY

Basic skills, safety, terminology, equipment, and scoring will be presented over the course of the program. All equipment provided (bows, arrows, and targets). Personal bows must be approved by instructors.

**DAYS: Tuesdays & Thursdays FEE: \$30**

**SITE: Neenah Archery Range, Southernmost End of Tullar Rd.**

GRADES	DATES	TIME	CLASS #
3-6	JUNE 4-JULY 2	5:00-6:00PM	211701-A
3-6	JUNE 4-JULY 2	6:00-7:00PM	211701-B
6-8*	JUNE 4-JULY 2	7:00-8:00PM	211701-E
3-6	JULY 9-AUGUST 8	5:00-6:00PM	211701-C
3-6	JULY 9-AUGUST 8	6:00-7:00PM	211701-D

\*Minimum 2 or more years experience. Instructor may recommend a child be moved to a more appropriate class if necessary.

## GOGIRLGO!

GoGirlGo! is a unique and fun education program that uses four GoGirl Characters and champion athletes to educate girls about being physically active and avoiding health risk behaviors. The program features true life stories and life lessons from champion athletes. Topics covered will be leadership, body image, tolerance, smoking, emotions, nutrition, bullies, and family issues. Girls will learn that being physically active is important and worth the time and effort to keep at it. Special guest speakers, scrapbooking, tasty treats, and cool activities are some of the stuff in the GoGirlGo! program.

**DATES: Fridays, June 7-28**

**GRADES: Girls entering 3rd-7th**

**TIME: 10:30AM-Noon**

**SITE: Memorial Park, George Scherck Shelter**

**FEE: \$25**

**CLASS #: 210412-A**



## DECORATE & DEVOUR: COOKIE EDITION

Are you ready to unleash your inner artist and sweeten up your baking skills? Join our cookie decorating class and embark on a delectable journey into the world of edible artistry. Whether you're a beginner or a seasoned baker, this class is designed to inspire creativity and elevate your cookie decorating game to new heights!

DATE	TIME	LOCATION	THEME	AGE	FEE	CLASS #
March 23	1:00-3:00PM	Washington Park Shelter	Easter	10+	\$35	410423-B
May 11	1:00-3:00PM	Whiting Boathouse	Mother's Day	5+ with adult	\$35/pair	410423-C

## LEARN TO KNIT

Join us for an exciting 4-week class to learn the relaxing and creative past-time of knitting! Participants will have the opportunity to complete 2 projects! **MATERIALS TO PURCHASE BEFORE CLASS:** 100g of chunky weight yarn and knitting needles in a compatible size.

**DATES:** Tuesdays, June 11, 18, 25, & July 2

**AGES:** 8-14

**TIME:** 1:00-2:30PM

**FEE:** \$60

**SITE:** George Scherck Small Shelter

**CLASS #:** 210107-A



## FRIDAY NIGHT KIDS PARTY

**CALLING ALL PARENTS!** Let us watch the kids for a few hours while you enjoy a long overdue date night or quiet night at home! We will have age-appropriate activities and games, dinner, and a movie. Space is limited, so register early to guarantee a spot!

**DATE:** Friday, March 22

**AGES:** 5-11

**TIME:** 5:00-8:00PM

**FEE:** \$20

**SITE:** Brigade

**CLASS #:** 310402-E

## GENNEXT LEADERSHIP

The GenNext Leadership Class is a dynamic and transformative program designed to inspire and empower the next generation of leaders. Geared towards young individuals, this class will provide you with the essential skills, knowledge, and mindset to become a confident and effective leader in today's rapidly evolving world. Breakfast and lunch will be provided.

**DATE:** Monday, April 22 **TIME:** 8:00AM-4:00PM **AGES:** 12-16

**SITE:** George Scherck Large Shelter **FEE:** \$35 **CLASS #:** 411002-A

## KIDSTAGE: MATILDA JR.

Join KidStage, where all the KidStage Kids will be involved in acting exercises, theatre games, and will be cast in the final production of *Matilda Jr.*!

\*See Page 11 for Camp KidStage.

**DATE:** Wednesdays, April 3-June 1/2

**AGES:** 5-12

**TIME:** 6:00-7:00PM

**FEE:** \$95

**SITE:** George Scherck Shelter

**CLASS #:** 311104-C

**PERFORMANCE:** Final performance will take place at St. Mary High School (Times & Dates TBD)

## OP REC SPRING BREAK



### SPRING BREAK!

Looking for something fun to do for Spring Break? Check out Operation Recreation! This program meets the needs of the working parent and the fun-seeking child! We will spend the days doing a variety of activities: crafts, gym games, possible outdoor activities, and more!

DATES	CLASS #
Full Spring Break, April 1- 5	410420-A
Monday, April 1	410421-A
Tuesday, April 2	410421-B
Wednesday, April 3	410421-C
Thursday, April 4	410421-D
Friday, April 5	410421-E

**GRADE:** K - 6

**TIME:** Earliest drop off: 7:30AM, Latest pickup: 5:30PM

**SITE:** Boys & Girls Brigade, 109 W. Columbian Ave.

(This program is held at the Brigade but is run by Neenah Park & Rec - refer all questions to us.)

**FEE:** \$40 per day or \$180 for the full week

**PARTICIPANTS MUST BRING A BAG LUNCH AND WEAR GYM SHOES EACH DAY.**

# CAMP CREATE

Camp Create will take place on the Art Bus this year, providing a unique and creative space to learn, explore, and create.

**SITE: Washington Park (Art Bus will be parked in the lot)**

## UNDER THE SEA

Explore marine life through various art projects like underwater paintings, 3-D fish, mosaics, and more!

**DATES: June 10-13**

AGES	TIME	FEE	CLASS #
4-6	9:00-9:45AM	\$37	210100-A
7-9	10:00-11:00AM	\$40	210100-B

## ART AND NATURE EXPLORERS

Combine art with nature by creating leaf prints, inspiration from nature, mini sculptures, and more!

**DATES: July 8-11**

AGES	TIME	FEE	CLASS #
4-6	9:00-9:45AM	\$37	210100-C
7-9	10:00-11:00AM	\$40	210100-D

## ABSTRACT EXPRESSIONS

Explore the world of abstract art through bold colors, unconventional shapes, and expressive brushstrokes.

**DATES: August 5-8**

AGES	TIME	FEE	CLASS #
4-6	9:00-9:45AM	\$37	210100-E
7-9	10:00-11:00AM	\$40	210100-F

## KIDS KAMP WORKSHOP

Enjoy 4 days of fun, making different projects each day. The projects will include card making, painting a birdhouse, tie-dye, pillow case, and a sign (design your own).



**AGES: 10-17**  
**FEE: \$125**

**SITE: George Scherck Shelter & Reclaimed  
(222 Wisconsin Ave.)**  
**CLASS #: 210205-B**

## SMARTPHONE PHOTOGRAPHY CLASS

Embark on a creative journey with our "Capturing Moments" Smartphone Photography Workshop designed exclusively for students in 6th-8th grade. This hands-on workshop is an exciting opportunity for young aspiring photographers to unleash their artistic potential, learn essential photography skills, and explore the world through the lens of their smartphones. Cost includes the workshop along with printed images of your child's work to be displayed during our mini art show.

**DATES: June 24, 25, 26**

**GRADES: 6-8**

**TIME: 10:00-11:30AM**

**SITE: George Scherck Shelter**

**FEE: \$45**

**CLASS #: 210418-A**

## ZUMBA FOR KIDS

Zumba for Kids classes are a dance 'n' play party for lil' feet where pint-sized party animals get silly, dream big, and begin their journey to a healthy future. This program is where 5-7-year-olds let loose and be themselves - little bundles of natural energy that are endlessly curious about new sounds and experiences!

**DATES: June 6, 11, 13**

**AGES: 5-7**

**TIME: 9:15-10:00AM**

**SITE: Whiting Boathouse**

**FEE: \$18**

**CLASS #: 210202-A**

## HIP HOP CAMP



Join us for a 1-week Kids Hip Hop Camp. Kids will have a fun time learning a short dance that will be performed at the end of the session. The free performance will be Thursday, June 13th at 11:10AM. This class is geared towards dancers of all levels. We have one big rule...come ready to let loose and have some fun! No special attire or shoes needed.

**DATES: June 10, 11, 12, 13**

**AGES: 5-10**

**TIME: 10:30-11:15AM**

**FEE: \$35**

**SITE: Boogie Ballroom (790 Winneconne Ave.)**

**CLASS #: 210202-B**



## CAMP KIDSTAGE

Join KidStage for a week-long camp, 2 hours a day, where all KidStage kids will be involved in acting exercises, theatre games, and will be cast in the production of *Winnie the Pooh* that will be performed at the end of the week at the last hour of camp for parents and friends. Join KidStage and all your favorite characters from the classic story of the loveable bear! \*See Page 10 for KidStage: Matilda Jr.

**DATES: August 12-16**

**AGES: 5-12**

**TIME: 1:00-3:00PM**

**SITE: Memorial Tullar Shelter, Memorial Park**

**FEE: \$100**

**CLASS #: 211103-A**

## YOUTH ENRICHMENT LEAGUE {YEL!}

### CHESS SUMMER CAMP

The {YEL!} "Teach It!...Practice It!...Play It!" method keeps chess students progressing with 60+ chess lessons and thousands of puzzles, as well as guided games and an end-of-week in-class tournament. Class fee includes ChessKid.com membership for the session. Battle summer brain drain!

**DATES:** July 29-August 1 **GRADES:** 1-5  
**TIME:** 9:00AM-12:00PM **FEE:** \$132  
**SITE:** George Scherck Shelter, Memorial Park  
**CLASS #:** 211903-C

### PROJECT RUNWAY

Sweet summer projects! A tres-chic skirt, tie-top blouse, headband, and more. No experience necessary. Students will make, showcase, and take home all their projects. Hand and machine sewing techniques are taught with SAFETY FIRST always in mind. The final day is a showcase where friends and family are invited to see the projects in action.

**DATES:** June 3-6 **GRADES:** 4-8  
**TIME:** 9:00AM-12:00PM **FEE:** \$156  
**SITE:** Memorial Tullar Shelter, Memorial Park  
**CLASS #:** 211903-D



Our mission at Youth Enrichment League is to engage youth to THINK, LEARN & PLAY WELL!

## TIME TRAVELERS CAMP

Travel back in time for some historic fun!

**Campers must bring a bag lunch and beverage each day.**

**AGES:** 8-13  
**FEE:** \$20/Camp

**SITE:** Neenah Historical Society (343 Smith St.)



### KITCHEN GARDENS AND CANNING

Canning became a popular way of preserving food in the 1880s. Learn about gardening and make your own jar of sun pickles to take home!

**DATE:** August 2 **TIME:** 10:00AM-1:00PM  
**CLASS #:** 211205-A

### STATUE TOUR

Who are the people depicted in Neenah's bronze statues? Learn all about the history behind the faces on this downtown walking tour.

**DATE:** August 9 **TIME:** 10:00AM-1:00PM  
**CLASS #:** 211205-B

### LANDMARKS BY WAGON

Discover the history behind some of Neenah's most famous landmarks while having fun on a horse drawn wagon ride!

**DATE:** August 16 **TIME:** 10:00AM-1:00PM  
**CLASS #:** 211205-C

### CODING ANIMATION AND VIDEO GAMES

STEM Video Game Enrichment for the 21st Century learner. Each {YEL!} Coding class follows three basic components:

- "Teach It!...": Students learn different video game and storytelling design techniques.
- "Code It!...": Students use Scratch® to code their own story and video games.
- "Explore It!...": Students can write their own story and video game code, experiment with it, and test new options.

Our collaborative learning environment encourages students to learn from each other.

**DATES:** July 15-18 **GRADES:** 3-6  
**TIME:** 9:00AM-12:00PM **FEE:** \$120  
**SITE:** George Scherck Shelter, Memorial Park  
**CLASS #:** 211903-B

### ROBOTICS: SCOUT 'BOTS

Build and code space rovers to scout out Mars, the moon, and other extraterrestrial environments. Also, create a dragster and volcano alarm to learn basic computer programming while having fun!

**DATES:** July 8-11 **GRADES:** 1-5  
**TIME:** 9:00AM-12:00PM **FEE:** \$120  
**SITE:** George Scherck Shelter, Memorial Park  
**CLASS #:** 211903-A

## HOME ALONE & BABYSITTING

This class is perfect for those interested in babysitting and for those parents interested in having their children stay at home alone. Class will include 4 hours of CPR/AED (American Heart Association) instruction and 4 hours of home alone/babysitter safety. A combination of video, hands-on skills training, and discussion will provide a complete learning experience. **Participants must bring a bag lunch and beverage. Participants must also have an email address on file to receive class materials and CPR certificate.**

**INSTRUCTOR:** Tanya Rosenthal **AGES:** 10-15  
**TIME:** 8:00AM-4:00PM **FEE:** \$80  
**SITE:** George Scherck Shelter, Memorial Park

DATE	CLASS #
APRIL 5	311802-C
JUNE 4	211801-A
JUNE 7	211801-B
JULY 26	211801-C

## RECREATIONAL TREE CLIMBING

Recreational Tree Climbing uses ropes, saddles, and techniques proven safe for both climber and tree to ascend into mature trees for recreation, exploration, education, exercise, and fun! All equipment and instruction is provided.

A participation waiver must be signed by a parent prior to climbing. After registering for the class, a waiver will be sent to the household email. Participants should wear long pants and sturdy shoes. Don't forget to bring a sense of adventure!

**AGES: 7+** **SITE: Southview Park**

**FEE: \$49 per climb, per person**

DATE	TIME	CLASS #
JUNE 5	10:00AM-12:00PM	211901-A
JUNE 5	12:30-2:30PM	211901-B
JUNE 5	3:00-5:00PM	211901-C
JULY 9	10:00AM-12:00PM	211901-D
JULY 9	12:30-2:30PM	211901-E
JULY 9	3:30-5:30PM	211901-F
AUGUST 22	9:30-11:30AM	211901-G
AUGUST 22	12:00-2:00PM	211901-H
AUGUST 22	3:00-5:00PM	211901-J

## KIDS' BIKE CLUB

Explore your community, become a more confident bicyclist, and meet new friends. This is a 4-session course designed to teach you how to become a safer bicyclist. Each class will consist of bicycle safety training and a bicycle trip to places of interest. Bring your bicycle and helmet to each class. Kids bicycles should be in good working condition. Please check tire pressure before each class and wear closed-toe shoes. **Participants should be able to ride at least 4 miles.**

**DATES: June 7, 14, 21, 28** **AGES: 9-12**  
**TIME: 10:00-11:00AM** **FEE: \$27**  
**SITE: Meet at Memorial Park, Tullar Shelter**  
**CLASS #: 212002-A**

## BOUNDLESS ADVENTURES

Spend the day at Boundless Adventures exploring their adventure park. Kids will be able to tree climb, zipline, and use traverse bridges. The course has 4 different difficulty levels, designed to meet the needs of adventure seekers from beginner to expert. Participants will need to bring a lunch, gloves (can purchase gloves there for \$6), and fill out a waiver prior to the trip.

**DATES: Wednesday, June 5** **AGES: 12-17**  
**TIME: Bus leaves at 7:45AM, returns approx. 3:30PM at Washington Park**  
**FEE: \$74** **CLASS #: 210201-A**

## GREEN BAY ADVENTURE TRIP

This Green Bay adventure is sure to be full of fun! Our first stop will be at Titledown to check out what their outdoor activity area has to offer! From there, we'll head over to Bay Beach Wildlife Sanctuary to explore and enjoy a picnic lunch before heading to Bay Beach for the afternoon to enjoy the rides! Participants will be given 20 tickets for rides. Please send additional money along if you'd like your child to be able to purchase additional ride tickets or concessions. **Participants must bring a bag lunch.**

**DATE: Thursday, August 8** **AGES: 7-12**  
**TIME: Bus departs at 8:00AM, returns at approx. 4:30PM at Fox Crossing Municipal Complex (2000 Municipal Dr.)**  
**FEE: \$45** **CLASS #: 210201-B**

## MULBERRY LANE FARM TRIP

Experience a hands-on guided tour with a chance to: catch a chicken, kiss a pig, and cuddle a kitten! Dress for the weather, wear closed-toe shoes, and apply sunscreen prior to boarding the bus. No parents allowed. Trip will be chaperoned by our Tot Lot staff. A small snack will be provided. Trip will go on rain or shine.

**\*REGISTER BY JULY 8.**  
**DATE: Wednesday, July 10** **AGES: 4-6**  
**TIME: Bus leaves at 8:45AM, returns at approx. 12:15PM at Washington Park**  
**FEE: \$17** **CLASS #: 210416-A**



## NIGHT GAMES

### Come out and play under the lights!

The evening will include a variety of large and small group games designed around the theme listed to the right. A parent must sign the kids in and out each night.

**SITE: Memorial Park, Softball Diamond #3 (corner of Gay & Pendleton)**  
**TIME: 7:00-9:00PM**  
**AGES: 6-13**  
**FEE: \$5.00 per night**

DATE	THEME	CLASS #
JUNE 19	REALLY RELAYS	210310-A
JULY 10	TERRIFIC TAG	210310-B
JULY 31	GOAT GAMES	210310-C

## NATURE SERIES

Here are 3 opportunities to spend your morning with a Heckrodt Wetland Reserve Naturalist! Sign up for 1, 2, or all 3!

**GRADES: 1-5**

**FEE: \$12 per class**

### SURVIVAL SKILLS

Participants will build a survival shelter using natural materials found on-site. They will also learn fire building techniques, then build and start a survival fire.

**DATE: Friday, June 7**

**TIME: 9:00-11:00AM**

**SITE: Memorial Park, Tullar Shelter**

**CLASS #: 211902-B**

### MAGNIFICENT MINIATURES: WHO LIVES IN A FALLEN LOG?

Explore a decomposing log to find out who lives there. Learn why decomposers are a vital part of the food web and more! We will also go on a hike to further explore looking in the forest for other decomposers in the forest ecosystem.

**DATE: Friday, July 12**

**TIME: 9:00-11:00AM**

**SITE: Memorial Park, Tullar Shelter**

**CLASS #: 211902-A**

### BUZZ & FLUTTER: NATURE'S POLLINATORS

Find out about the lives of honeybees and Monarch butterflies. We will explore the life cycles of both of these pollinators. Learn about the mysteries of a beehive and why pollinators like bees and why butterflies are so important. We will then look for pollinators and other insects with an insect sweeping activity.

**DATE: Friday, August 9**

**SITE: Herb & Dolly Smith Park Shelter**

**TIME: 10:00AM-1:00PM**

**CLASS #: 211902-C**



### OUTDOOR WORKSHOP: BASICS OF BACKPACKING

This clinic will prepare you to safely and confidently enjoy overnight or multiple day backpacking trips. This clinic is for new backpackers, those who have done a few trips but would like to learn more, or those who haven't backpacked in a while and would like a refresher.

**DATE: Thursday, March 28**

**AGES: 16+**

**TIME: 6:00-7:30PM**

**FEE: \$20**

**SITE: Whiting Boathouse (98 Fifth St. Neenah)**

**CLASS #: 422004-B**



## LEARN 2 FISH

Learn 2 Fish with Us will be educating participants on safety, fishing combos, how to cast, how to tie, fish identification, different baits, and more! After the education portion, kids will have the opportunity to fish off the shoreline at Doty Park! All participants will receive a rod and reel to keep! Parents/guardians are encouraged to stay.

**DATE: Wednesday, June 5**

**AGES: 8-15**

**TIME: 9:00-11:00AM**

**FEE: \$10**

**SITE: Whiting Boathouse (98 Fifth St. Neenah)**

**CLASS #: 210411-B**



## Learn 2 Fish With Us

*Educate. Inspire. Fish on!*



# YOGA

Instructor Meg Kubisch, RYT-200 has over 13 years of experience teaching yoga throughout the Fox Valley. She is offering 3 different classes this session, so there is sure to be one that's a fit for you!

**SITE: George Scherck Shelter**      **Age: 18+**

**YIN YOGA:** A gentle and relaxing all-level class that works deeply into the connective tissues of the whole body and is achieved through extended holds of postures. Emphasis on deep breathing throughout class. This class can accommodate those who may need a chair for some or all of the class.

DAY	DATES	TIME	FEE	CLASS #
Tuesdays	April 30-June 18	8:30-9:30AM	\$64	420203-C

**VINYASA/YIN YOGA COMBINATION:** See descriptions above for Vinyasa and Yin Yoga.

DAY	DATES	TIME	FEE	CLASS #
Thursdays	May 2-June 20	8:30-9:30AM	\$64	420203-F

**VINYASA YOGA:** A continuous flow class that keeps you moving through sequences of various postures which link breath with movement. Builds strength and endurance while improving balance and flexibility. All levels welcome.

DAY	DATES	TIME	FEE	CLASS #
Mondays	April 29-June 17	8:30-9:30AM	\$64	420203-L
Tuesdays	April 30-June 18	5:00-6:00PM	\$64	420203-M
Wednesdays	May 1-June 19	8:30-9:30AM	\$64	420203-N

## FREE ZUMBA IN THE PARK

**SHATTUCK PARK, DOWNTOWN NEENAH**  
**MONDAYS, JUNE 3-AUGUST 12**  
**6:15-7:15PM, AGES 15+**

FREE active program for the Neenah community.  
No advance registration.

**SPONSORED BY:**

**Di Renzo &  
Bomier, LLC**

## TAI CHI FOR ARTHRITIS & FALLS PREVENTION

Tai Chi is a Chinese movement form using breathing with a series of poses and is proven to reduce the risk of falls. The poses can be adapted for people using walkers, canes, or wheelchairs. Participants gain serenity through gentle, flowing poses and movements. Tai Chi has been proven to enhance balance and mobility and improve stability, strength, and mental health.

**DAYS: Tuesdays & Thursdays**      **AGES: 18+**  
**SITE: George Scherck Large Shelter**      **FEE: \$20**

DATES	LEVEL	TIME	CLASS #
APRIL 9-MAY 16	BEGINNER	10:00-11:00AM	422403-B
APRIL 9-MAY 16	INTERMEDIATE	11:15AM-12:15PM	422403-D

## SPIKEBALL LEAGUE

Join our Spikeball League this summer!  
Six weeks of regular season play followed by a single elimination tournament. Teams will play two games per night. Games are self-officiated. Teams must have two players but can have up to three.



Players will register either as a team of 2 or as an individual player. Individual players will be placed on a team if there is availability.

**DATES: Wednesdays, June 5-July 24**

**AGES: 16+**

**SITE: Washington Park Turf Baseball Field**

**FEE: \$50 per team, \$25 per individual**

TIME	CLASS #
5:30-6:30PM	TEAM - 220703-A INDIVIDUAL - 220703-B
6:45-7:45PM	TEAM - 220703-C INDIVIDUAL - 220703-D

## PICKLEBALL DRILLS & SKILLS

Sign up for the class that best matches your skill level. If you are unsure, select the lower option. 18 and up. Instructed by: Chris Kuborn

**SITE:** Washington Park Pickleball/Tennis Courts

**DAYS:** Wednesdays

**FEE:** \$45 per class

**NEW & ADVANCED BEGINNER:** New to Pickleball and need time to practice with like-skilled players. Players have the basic understanding of the game but need an instructor to help guide and answer questions.

DATES	TIME	CLASS #
MAY 1-JUNE 12	5:00-6:15PM	321601-A
JUNE 19-AUGUST 7 (NO CLASS JULY 3)	5:00-6:15PM	321601-J
AUGUST 14-SEPTEMBER 25	9:45-11:15AM	321601-L

**INTERMEDIATE:** Experienced players looking to improve dinks, third shots, and overall strategy of the game.

DATES	TIME	CLASS #
MAY 1-JUNE 12	6:30-8:00PM	321601-B
JUNE 19-AUGUST 7 (NO CLASS JULY 3)	6:30-8:00PM	321601-K
AUGUST 14-SEPTEMBER 25	8:00-9:30AM	321601-M

## OUTDOOR WORKSHOP: BASICS OF BACKPACKING

This clinic will prepare you to safely and confidently enjoy overnight or multiple day backpacking trips. This clinic is for new backpackers, those who have done a few trips but would like to learn more, or those who haven't backpacked in a while and would like a refresher.

**DATE:** Thursday, March 28 **AGES:** 16+

**TIME:** 6:00-7:30PM **FEE:** \$20

**SITE:** Whiting Boathouse (98 Fifth St. Neenah)

**CLASS #:** 422004-B



## PICKLEBALL LADDER LEAGUES

Pickleball has exploded in popularity. This league format is simply a way to get people of like abilities to play together. **Sign up individually for the league best suited to your ability.** 8-week leagues for all ages and abilities 18 and up.

**What is a ladder league?** A pickleball ladder league is a system for ranking a group of pickleball players. In a pickleball ladder league, players are arranged like rungs of a ladder. As a player wins or loses, the player moves up or down in position on the pickleball ladder. This is **doubles play, BUT** your partner is determined by your place on the ladder each week.

**SITE:** Washington Park Pickleball/Tennis Courts

**TIME:** 5:30-7:00PM, 5:00-6:30 PM (Classes beginning in Sept.)

**FEE:** \$30 per person, per session

**Beginner/Adv. Beg. League**

Players can sustain a short rally with other players. You have reasonable hand/eye coordination and can get the ball over the net. Play will be a relatively good-natured and fun experience. **No league May 27.**

SESSION	DAY	DATES	CLASS #
1 - BEGINNER	MON.	MAY 6-JULY 1	321601-C
2 - BEGINNER	MON.	JULY 8-AUGUST 26	321601-E
3 - BEGINNER	MON.	SEPTEMBER 9-OCTOBER 28	321601-G

### Intermediate League

Player will have the ability to hit a medium-paced forehand, shots with depth and direction, can hit or attempt dink or third shot drop shots regularly, and understands basic strategies, scoring, and rules.

SESSION	DAY	DATES	CLASS #
1 - INTERMEDIATE	THURS.	MAY 9-JUNE 27	321601-D
2 - INTERMEDIATE	THURS.	JULY 11-AUGUST 29	321601-F
3 - INTERMEDIATE	THURS.	SEPTEMBER 12-OCTOBER 24	321601-H

## PICKLEBALL OPEN PLAY

All experience and abilities are welcome to play. Please limit play and rotate within a reasonable time if individuals are waiting. Portable nets are being provided by the Neenah Parks & Recreation Department and could be set up if necessary. 18+.

**DATES:** May 1-August 23

**SITE:** Washington Park

**TIME:** 7:00-11:00AM (2 dedicated courts, 4 courts with portable nets)

## TENNIS LESSONS

Participants will grow confident in their abilities by being able to rally and have more control of their game earlier on in their tennis experience. Fun for all beginner/advanced adults and older adults. **\*Participants must bring a racquet.** Instructed by: Don Francart

**AGES: 18+**

**SITE: Green Park**

**FEE: \$65**

SESSION	SKILL LEVEL	DATES	DAYS	TIME	CLASS #
1	BEGINNER	JUNE 4-JULY 11	T, TH	5:30-6:30PM	221601-A
1	INTERMEDIATE	JUNE 4-JULY 11	T, TH	6:30-8:00PM	221601-B
1	ADVANCED	JUNE 3-JULY 10	M, W	6:00-7:30PM	221601-C
2	INTERMEDIATE	JULY 16-AUGUST 22	T, TH	6:30-8:00PM	221601-D
2	ADVANCED	JULY 15-AUGUST 21	M, W	6:00-7:30PM	221601-E

## ADULT TENNIS TOURNAMENTS

Register by reporting to the Southview Park tennis courts, 200 W. Bell St. Neenah, 5:00PM on tournament day. Participants **MUST** be 18 years of age or older. Awards will be given to 1st place finishers.

Singles - \$10 per player, Doubles - \$12 per player

Men's Singles & Women's Doubles - July 8

Women's Singles & Men's Doubles - July 15

**EACH PLAYER MUST SUPPLY A NEW CAN OF BALLS**

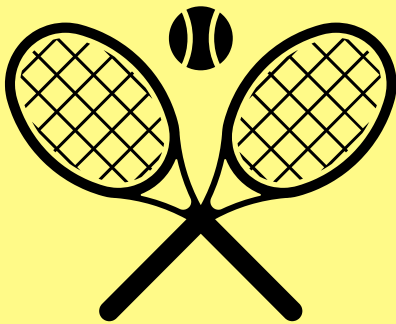

## TENNIS OPEN PLAY

Doty Park tennis courts have been reserved for adult tennis open play. All experience and abilities are welcome to play. Please limit play and rotate within a reasonable time if individuals are waiting. 18+.

**DATES: May 1-August 23**

**SITE: Doty Park**

**TIME: 7:00-11:00AM (2 courts)**

## RECREATIONAL TREE CLIMBING

Recreational Tree Climbing uses ropes, saddles, and techniques proven safe for both climber and tree to ascend into mature trees for recreation, exploration, education, exercise, and fun! All equipment and instruction is provided. A participation waiver must be signed prior to climbing. After registering for the class, a waiver will be sent to the household email. Participants should wear long pants and sturdy shoes. Don't forget to bring a sense of adventure!

**AGES: 7+**

**SITE: Southview Park**

**FEE: \$49 per climb, per person**

DATE	TIME	CLASS #
JUNE 5	10:00AM-12:00PM	211901-A
JUNE 5	12:30-2:30PM	211901-B
JUNE 5	3:00-5:00PM	211901-C
JULY 9	10:00AM-12:00PM	211901-D
JULY 9	12:30-2:30PM	211901-E
JULY 9	3:30-5:30PM	211901-F
AUGUST 22	9:30-11:30AM	211901-G
AUGUST 22	12:00-2:00PM	211901-H
AUGUST 22	3:00-5:00PM	211901-J



# NEENAH POOL 2024

## SEASON

June 1-August 18

OPEN SWIM HOURS FOR 2024:

Mon.- Fri.: 1:00-8:00PM

Sat. & Sun.: 11:00AM-6:00PM

NEENAH POOL, 600 S. PARK AVE., 920-886-6080

### AMENITIES

HEATED WATER	IN-WATER BASKETBALL HOOP
LAP LANES AVAILABLE	SAND VOLLEYBALL COURT
TOT SAND PLAY AREA	146' FLUME WATERSLIDE
CONCESSION STAND	22' DROP SLIDE
BIKE RACKS	TABLES & UMBRELLAS
LOCKERS - \$.25/USE	WATER PLAY FEATURE
LOUNGE CHAIRS	FAMILY CHANGING ROOM
ZERO-DEPTH WADING & SWIMMING AREA	
HANDICAP-ACCESSIBLE SHOWERS, RESTROOMS, AQUATIC WHEELCHAIRS, AQUATIC CHAIR LIFT	

### PUNCH PASS

The Punch Pass is good for 12 entries to the Neenah Pool . Multiple family members/friends can use this. 1 punch per person, per visit. Good for open or lap swims. Punch Pass expires August 18, 2024. Punch Passes can be purchased at the pool or at the Parks & Recreation office. **FEF: \$45**

### CLOSING EARLY

If it is a marginal weather day (cloudy, cool, and/or wind & forecast not to improve), the Neenah Pool may close early for the day or may close due to low attendance. When in doubt, call 920-886-6080 for an update!

### DAILY OPEN SWIM FEES

Pay each time you visit during open swim hours.

AGE	DAILY FEE	EVENING FEE (AFTER 6PM M-F)
INFANT (2 & UNDER)	FREE	FREE
YOUTH (3-17)	\$4.00	\$3.00
ADULT (18-54)	\$5.00	\$4.00
SENIOR (55+)	\$4.00	\$2.00

### POOL RULES

A complete list of rules & procedures can be obtained at the Neenah Pool during operating hours or online at [Neenahgov.org](http://Neenahgov.org)

- No carry-in of food or beverages. Individual water bottles are acceptable.
- No smoking or vaping on Neenah Pool grounds or parking lot.
- Children 3 & under, regardless if they're potty-trained, are required to wear a swim diaper - a swimsuit must be worn over.
- Parents/Guardians must actively supervise their children and keep young non-swimmers within arm's reach.

### RULES FOR DAYCARE CENTERS & CAMP GROUPS

For a full list, visit our website.

#### KEY POINTS:

- **One group supervisor (18+)**
- **Direct supervision at ALL times**
- **Supervisors must be in swim attire.**
- **Groups must remain together.**
- **Lifeguards are in charge.**

POOL PASSES

PUNCH PASSES

A Punch Pass is good for 12 entries to the Neenah Pool . Multiple family members/friends can use this. 1 punch per person, per visit. Good for open or lap swims. Punch Pass expires August 18, 2024. Punch Passes can be purchased at the pool or at the Parks & Rec office. **FEE: \$45**

RENEW YOUR 2024 SEASON PASS ONLINE!

- Log into your Neenah Park & Rec account.
  - On the top green bar, drop the search menu down, select membership renewal.
  - Select the renew box for each pass you'd like to renew, add to cart for 2024, and check out!
  - Use your key tag to scan in at the pool! If you need a new tag, you must visit our office in City Hall (this cannot be done at the pool).

FIRST-TIME SEASON PASS BUYERS

Enjoy the entire 2024 summer by purchasing a season pass for the Neenah Pool!

PLEASE NOTE: A season pass does not guarantee entry. If capacity has been reached, you will have to wait for space to open up.

WHEN / WHERE TO BUY SEASON PASSES

Residents: Beginning March 6 @ City Hall Park & Rec Office

Non-Residents: Beginning March 20 @ City Hall Park & Rec Office

A family season pass includes all family members living at the same address with a maximum of 2 adults.

TYPE OF SEASON PASS	AGE	RES.	NON-
		FEE	RES FEE
INFANT	2 & UNDER	FREE	FREE
YOUTH (Break even at 14 daily visits)	3—17	\$55	\$75
ADULT (Break even at 13 daily visits)	18—54	\$65	\$85
SENIOR (Break even at 14 daily visits)	55+	\$55	\$75
FAMILY OF 2		\$90	\$105
EACH ADDITIONAL FAMILY MEMBER AFTER 2		\$30	\$30

BE SURE TO PURCHASE YOUR POOL PASSES AT THE PARK & REC OFFICE IN CITY HALL, AS POOL PASSES WILL NOT BE SOLD AT THE POOL.

FOX VALLEY SWIM PASS PROMOTION!

During the week of July 8-12 (Monday-Friday), you can use your Neenah Pool Pass to swim at various other pools in the Fox Valley! Check out our [pool webpage](#) for a full list of participating pools!

NEW LAP SWIM/WATER WALKING SEASON PASS

Use this special new pass to have unlimited access to lap swim or water walking during the designated times for the entire 2024 season! Specific dates and times for lap swim/water walking are on Page 21. Purchase at the pool or Parks & Rec office. Break even at 13 visits. Note: This pass will not grant you general admission to the pool. **FEE: \$25**

## KID'S TRIATHLON



**AUGUST 3, 2024**

Triathlons are ranked as one of the fastest-growing sports in the U.S. for kids!

This event is designed for kids ages 6 to 14, regardless of athletic ability or prior triathlon experience. This triathlon will focus on completion rather than competition. Race length is based on age group. Participants will receive a t-shirt, swim cap, and medal. Race information will be posted on the Neenah Parks & Recreation website beginning in June.

**TIME: 8:00AM**

**REGISTRATION DEADLINE: July 19th**

**FEE: \$30\***

**AGES: 6-14**

\*Includes t-shirt, medal, & swim cap

AGES	SWIM	BIKE	RUN	CLASS #
6-9	50 yds	1.1 miles	0.8 miles	512620-A
10-14	100 yds	2.2 miles	1.2 miles	512620-B

## FATHER'S DAY CANNONBALL CONTEST

**JUNE 16, 2024 (FATHER'S DAY)  
1:00PM**

**YOU COULD BE CROWNED THE 2024 KING OF THE NEENAH POOL!**

Show off your cannonball skills! The event will take place during the regular open swim hours. Pay the daily entrance fee or use your season pass. No advance registration.

Prizes for 1st, 2nd, 3rd place Dads!



**\*NOTE: ALL POOL PROGRAMS ARE SUBJECT TO WEATHER. MAKE-UP DATES WILL NOT BE AVAILABLE.**

## TEEN NIGHT PARTIES

**FOR AGES 11+**

**GAMES, CONTESTS, & CONCESSION SPECIALS!**

**NEON GLOW THEME**

**JUNE 22ND  
6:00-8:00PM**

## SUMMER OLYMPICS THEME



**JULY 27TH  
6:00-8:00PM**



## 6TH ANNUAL CARDBOARD BOAT REGATTA

**SATURDAY, JULY 20**

**BOAT CHECK-IN: 12:30PM**

**RACE TIME: 1:00PM**

Start researching and dreaming about a 2-person boat you want to build (2 people must race in the boat). There will be awards for Most Creative, Best Team Spirit, People's Choice, Fastest Finish, and Titanic (Most Spectacular Sinking). Visit the Neenah Parks & Recreation website for registration information and event rules.

**AGES: 7+**

**FEE: \$15 per boat**

**CLASS #: 512518-A**

## MOUNTAIN BAY CLASSES

**TIME: 8:30-10:30AM**

**SITE: Neenah Pool**

**FEE: \$20 for City of Neenah Residents**

**\$25 for Non-Residents**

**SNORKELING - AGES 8+**

Class will introduce participants to gear, techniques, and how to snorkel safely. All equipment is provided.

**DATE: Saturday, July 27**

**CLASS #: 512618-A**

**DISCOVER SCUBA DIVING - AGES 10+**

Get a chance to discover the excitement of scuba diving in this introductory class! Learn about the equipment, breathing techniques, and underwater exploration.

**DATE: Sunday, July 28**

**CLASS #: 512618-B**

## ADULT LAP SWIM & WATER WALKING

**CREATE YOUR OWN WATER WALKING OR LAP SWIMMING PROGRAM AND INCREASE YOUR FITNESS LEVEL!**

**AGES: 16+**

**DAYS: Mondays-Thursdays**

**(Not open July 4)**

**TIMES: 7:15-8:30AM (4 Lap Lanes) - June 10-Aug. 8**

**Noon-12:45PM (2 Lap Lanes) - June 10-Aug. 15**

**FEE: \$2.00 (or use season pass)**

**NEW! Lap Swim/Water Walking Season Pass: \$25**

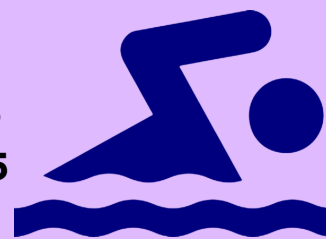
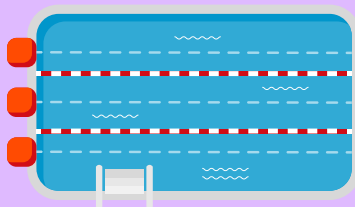

## AQUA ZUMBA

Aqua Zumba® blends the Zumba® philosophy with water resistance for one pool party you don't want to miss! There is less impact on your joints during Aqua Zumba® class, so you can really let loose. Water creates natural resistance, which means every step is more challenging and helps tone your muscles.

**AGES: 15+**

**DATES: Thursdays, June 13-August 8 (No Class July 4th)**

**TIME: 7:45-8:30AM**

**FEE: \$40 for City of Neenah Residents**

**\$45 for Non-Residents**

**CLASS #: 522401-C**

## WATER EXERCISE

Exercise to music! Includes a warm-up, deep water jogging, shallow water exercise, and a cool-down. May include use of equipment (equipment provided). No swimming skills necessary. Individuals must be registered to participate.

Instructed by: Meg Kubisch

**AGES: 18+**

**DATES: Mondays-Thursdays, June 10-August 15**

**(40 classes - no class July 4th) \*NEW THIS YEAR - EXTENDED DATES!**

**TIME: Noon-12:45PM**

**FEE: \$120 for City of Neenah Residents**

**\$130 for Non-Residents**

**CLASS #: 522401-A**

## BIRTHDAY PARTIES DURING OPEN SWIM

Birthday parties may be scheduled at the Neenah Pool. Parties can be held during open swim hours. A table in the concession area is reserved for your convenience. Please call the Neenah Pool at (920)886-6080 for more information or to schedule a party.

**PLEASE NOTE:** The Neenah Pool may close early due to weather or low attendance. The pool will not stay open or reopen for a birthday party. A backup plan is encouraged.



## PRIVATE PARTY POOL RENTALS

**SATURDAYS OR SUNDAYS ONLY**

**6:15-8:15PM**

**\$500**

- Rental Includes: Lifeguards & Waterslides
- Concession stand is open for business.
- All Neenah Pool rules apply during private pool rentals.
- Call the Parks & Recreation office at (920) 886-6060 to schedule a private party. **DO NOT CALL THE POOL FOR PRIVATE RENTALS.**

**\*NOTE: ALL POOL PROGRAMS ARE SUBJECT TO WEATHER. MAKE-UP DATES WILL NOT BE AVAILABLE.**

# SWIM LESSON SKILLS CHART

LEVEL	PREREQUISITES & OR RECOMMENDED AGES	DESCRIPTION
PARENT & CHILD	Parent w/ child age 6—35 months	Class is to help develop swimming readiness by leading parents and their children in water exploration activities with the objective of having fun and becoming comfortable in, on, and around the water. Parent or other caregiver must accompany each child into the water and participate in each class.
TADPOLES	Ages 2—4 without parent (parent is NOT allowed in the water)	Class is for children that are ready for learning elementary aquatic skills on their own. Children will also start developing good attitudes and safe practices around the water. Games used.
MINNOWS	Ages 3—5 without parent (parent is NOT allowed in the water)	Class emphasizes fun while learning the skills needed for Level 1. Child must feel comfortable in the water and be able to submerge head.
LEVEL 1	Ages 5+	Purpose is to help students feel comfortable in the water and to enjoy the water safely. Learn and practice submerging, breath control, floats [front & back], safety skills, and the front crawl [arms, kicking, and coordination].
LEVEL 1B	Ages 8+	For the older beginner who has never had swim lessons or who is having difficulty passing Level 1 skills.
LEVEL 2	Ages 6+ Must have passed level 1 or demonstrate all completion requirements of Level 1	Purpose is to provide student with opportunities for success with fundamental skills. Learn glides, bobbing, back crawl, elementary backstroke kick, jumping into deep water, treading water, and continue practicing coordinated front crawl.
LEVEL 3	Ages 6+ Must have passed Level 2 or demonstrate all completion requirements of Level 2	Purpose is to build on skills in Level 2 by providing additional guided practice. Learn elementary backstroke, butterfly kick and body motion, scissors kick, treading water [deep], increase endurance, and coordinated front and back crawl.
LEVEL 4A	Must have passed Level 3 or demonstrate all completion requirements of Level 3	Purpose is to build student confidence and performance of the swimming strokes learned in Level 3 by providing additional guided practice. Learn breaststroke and standing dive, refine elementary backstroke, and increase distance for front and back crawl.
LEVEL 4B	Must have passed Level 4A or demonstrate all completion requirements of Level 4A.	Learn sidestroke and butterfly. Refine elementary backstroke, front and back crawl, and breaststroke.
LEVEL 5	Must have passed Level 4B or demonstrate all completion requirements of Level 4B.	Purpose is to provide further coordination and refinement of strokes. Learn flip turns and surface dives. Refine breaststroke, sidestroke, and butterfly, increase distance and continue refining front and back crawls and elementary backstroke.
LEVEL 6	Must have passed Level 5 or demonstrate all completion requirements of Level 5.	Purpose is to refine strokes so students swim with more ease, efficiency, power, and smoothness over greater distance. Learn turns, principles of setting up a fitness program, how to use a pace clock, and work various training techniques. Increase distance on front crawl, back crawl, breaststroke, elementary backstroke, sidestroke, and butterfly.
FUNDAMENTALS OF DIVING	Must have passed Level 3 or demonstrate all completion requirements of Level 3.	Purpose is to introduce and practice fundamental springboard diving skills and dives. Front, back, inwards, and reverses.
DIVING II	Must have passed Fundamentals of Diving or demonstrate all completion requirements of Fundamentals of Diving.	Expands diving skills, including flips.
JR. LIFEGUARDING	Ages 11-14 years old	Are you interested in lifeguarding – but aren't quite old enough yet? This course is designed to give you a sneak peek into what it takes to become a great lifeguard. Covers all the basics and gets you ready to enter the lifeguarding program when you turn 15.
PRIVATE LESSONS	Ages 5 years old through ADULT	Available for Levels 1 thru 6.

Children can be enrolled in both sessions of swim. Enroll your child for the next level up for Session II. If they don't pass, stop at the pool admissions desk for a change; however, we can not guarantee you'll get the same time slot with the level change.

\*NOTE: ALL POOL PROGRAMS ARE SUBJECT TO WEATHER. MAKE-UP DATES WILL NOT BE AVAILABLE.



## FEES PER SESSION REGULAR LESSONS

CITY OF NEENAH RESIDENTS	\$50
NON-RESIDENTS	\$60

## FEES PER SESSION PRIVATE LESSONS

CITY OF NEENAH RESIDENTS	\$145
NON-RESIDENTS	\$155

## SESSION I LESSONS

JUNE 10—JULY 3, Every day Monday through Thursday (No lessons July 4)

All Lessons are 30 minutes, with the exception of Jr. Lifeguarding, which is 50min, & Diving classes are 45 min.

LEVEL	9:00am	9:35am	10:10am	10:45am	11:00am	11:20am	Noon
Parent-Child							512501-A
Tadpoles	512502-A	512502-B	512502-C	512502-D		512502-E	
Minnows	512504-A	512504-B	512504-C	512504-D		512504-E	
Level 1B			512505-A				
Level 1	512506-A	512506-B	512506-C	512506-D		512506-E	
Level 2	512507-A	512507-B	512507-C	512507-D		512507-E	
Level 3	512508-A	512508-B	512508-C	512508-D		512508-E	
Level 4A	512509-A	512509-B		512509-C		512509-D	
Level 4B	512516-A	512516-B	512516-C			512516-D	
Level 5	512510-A	512510-B		512510-C			
Level 6			512511-A			512511-B	
Fundamentals of Diving	512514-A - 9:00-9:45						
Diving II			512514-B - 10:00-10:45				
Jr. Lifeguarding					512515-A - 11:00-11:50		
Private Lessons							512517-A

## SESSION II LESSONS

JULY 8—AUGUST 1, Every day Monday through Thursday

All Lessons are 30 minutes, with the exception of Jr. Lifeguarding, which is 50min, & Diving classes are 45 min.

LEVEL	9:00am	9:35am	10:10am	10:45am	11:00am	11:20am	Noon
Parent-Child							512601-A
Tadpoles	512602-A	512602-B	512602-C	512602-D		512602-E	
Minnows	512604-A	512604-B	512604-C	512604-D		512604-E	
Level 1B			512605-A				
Level 1	512606-A	512606-B	512606-C	512606-D		512606-E	
Level 2	512607-A	512607-B	512607-C	512607-D		512607-E	
Level 3	512608-A	512608-B	512608-C	512608-D		512608-E	
Level 4A	512609-A	512609-B		512609-C		512609-D	
Level 4B	512616-A	512616-B	512616-C			512616-D	
Level 5	512610-A	512610-B		512610-C			
Level 6			512611-A			512611-B	
Fundamentals of Diving	512614-A - 9:00-9:45						
Diving II			512614-B - 10:00-10:45				
Jr. Lifeguarding					512615-A - 11:00-11:50		
Private Lessons							512617-A

## MOVIE IN THE PARK



**Join Neenah Parks & Rec and the Police Department for National Night Out!**



**Tuesday, August 6**  
**Memorial Park**  
(1131 Tullar Rd., Neenah)

**Bring a blanket or chairs and the family to this FREE movie night!**  
Popcorn and water will be sold.

**Shown on a 25' screen!**

**Police and Fire Equipment Demonstrations, Games, Activities, and Prizes beginning at 5:30 PM!**

**Movie starts at DUSK (approximately 8:30PM).**



**Movie Rating: PG**



## NEENAH SUMMER FUN RUNS



**Held at Memorial Park, Check-in at the George Scherck Shelter.**

**Register Online: [neenahfunrun.com](http://neenahfunrun.com)**

**Check-in at 6:00PM, First race 7:00PM.**

**SUNDAYS: JUNE 2 & 16, JULY 7 & 21**

Refreshments after each race  
Ribbons to all finishers  
T-shirt upon completion of 2 races  
Medal for competing in all 4 races  
**NO REGISTRATION FEE!**

AGES	RACE LENGTH
6 & Under	1/4 mile
6—9	1/2 mile
10—14	1 mile

**MAJOR SPONSORS:** Arcways, Aurora Health, Badger Labs, Bergstrom Auto, Bright Sight Window Cleaning LLC, Capital Credit Union, Children's Wisconsin, Community First Fox Cities Marathon, Dentistry by Design LTD, Fluid System Components, Fox Valley Emergency Medicine, Gloria Dei Lutheran Church, Batley's Grill & Bar, Hometown Pharmacy, Keesler Orthodontics, Morton LTC, NeuroSpine Center of WI, Pace Setters, Scheels, Simplicity Credit Union, Surgical Associates of Neenah, Team Gilfillan, Team Neer-Forman, Theda Care Physicians

## BUILD-A-SCARECROW

This annual event has become a must for families! Decorate your own scarecrow with adult clothes and props that you bring from home or pick up at a local thrift store. We provide the frame, twine, and straw.

**DATE: Saturday, October 12th**

**TIME: 10:30AM-Noon**

**SITE: Riverside Park Pavilion**

**AGES: All - Family Activity**

**FEE: \$5 per family (enroll 1 adult per family)**

**CLASS #: 310420-A**

**WE SUPPLY:** Frame, twine, straw

**YOU SUPPLY:** Adult size clothes, hat, face



## FILTHY FUN KIDS RUN

**SATURDAY, JULY 13**

Kids ages 4-17 may run the Kids Run.

Parents who have a child registered to run in the Kids Run can register themselves and join their kids in the Family Run.

**SITE: O'Hausser Park**

**FEE: \$20 per child (Kids Run)**

**\$10 per adult (Family Run)**

**CLASS #: 200000-01 - Kids Run**

**200000-02 - Family Run**



**\*PLEASE NOTE:** Only children registered for the Kids Run may participate in the Family Run. Parents who want to participate in the Family Run must have a child registered for the Kids Run and must sign up for the Family Run individually.

## TOUCH A TRUCK



**Wednesday, May 8th**

**10:00AM—Noon**

**Memorial Park**

**Parking lot off Tullar Rd., 1131 Tullar Rd.**

For Pre-Schoolers ages 1 to 5 with parent or daycare provider. See BIG TRUCKS up close! See a fire truck, dump truck, cement mixer, school bus, ambulance, & more!

\*Rain Date—Wednesday May 15th\*

**SPONSORED BY:**



## COMMUNITYFEST

PARADE OF LIGHTS  
JULY 3RD

APPROXIMATELY 9:15PM

**PARADE ROUTE:** The parade starts at Riverside Park in Neenah. It travels west on Wisconsin Ave., north on Commercial St., and north on Washington Ave. to Main St. in downtown Menasha.

**HOW TO ENTER A FLOAT OR MARCHING GROUP IN THE PARADE:** If you are interested in entering a float or marching group, please contact the Neenah Parks & Recreation office. All parade units must be lit.

JULY 4TH EVENTS AT RIVERSIDE PARK  
BEGINNING AT 11:30AM

The event kicks off with the FC Morning Rotary Club's Little Red, White, and Blue Parade for all those youngsters who want to decorate their bikes, scooters, and wagons at 11:30AM and culminates with the popular Festival Foods Fireworks at dusk, with a whole lot of entertainment and fun in between. A specific list of fun will be finalized by the end of May. Visit [nmcommunityfest.org](http://nmcommunityfest.org) for more information.



## ARBOR DAY

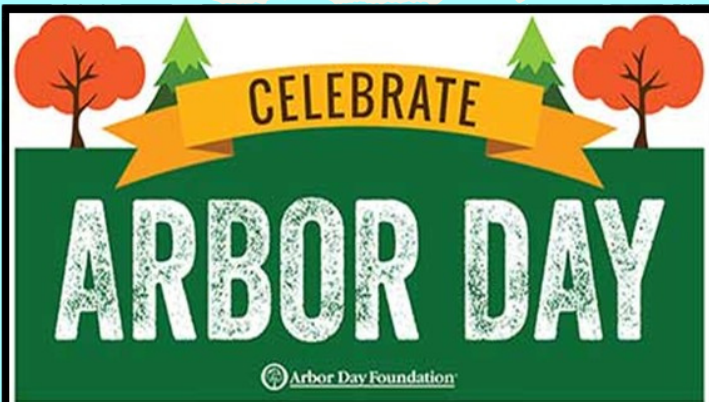

Friday, April 26, 2024  
Tree Planting Ceremony  
@ Memorial Park --- 10:00AM

A DAY IN THE PARK  
FOR THE YOUNG  
AT HEART

SEPTEMBER 10, 2024  
JEFFERSON PARK, MENASHA

FUTURE NEENAH  
EVENTS AT  
SHATTUCK PARKFOX-WOLF  
WATERSHED  
CLEANUP

FOX-WOLF  
WATERSHED CLEANUP  
2024

**SATURDAY, MAY 4**

**9:00AM - MEET AT HERB & DOLLY SMITH PARK**

This is a great project for teen groups, scout groups, adult & youth church groups, school clubs, etc. Cleanup will take place from within the water, using canoes/kayaks and waders. Some may be asked to walk the shorelines and pick up trash as well.

Sign up to volunteer at <https://fwwa.org/get-involved/volunteer/>.

**FUTURE  
NEENAH**

For more information about Future Neenah's events, contact:

Future Neenah (920)722-1920, [Neenah.org](http://Neenah.org)

## EVENTS AT SHATTUCK PARK



**FARMERS MARKETS**

**8:00AM-NOON**

**Saturdays, June 8-Oct. 12**

## OUT TO LUNCH CONCERTS

Thursdays, June 13-Aug. 29

11:30AM-1:00PM

## EVENING CONCERTS

Wednesdays, June 19-Aug. 14

6:00-8:00PM



# NEENAH COMMUNITY BAND CONCERTS

SPECIAL EVENTS 26

## NEENAH COMMUNITY BAND CONCERTS TUESDAYS, 7:00PM @ RIVERSIDE PARK

DATE	BAND/THEME
June 11	NCB - USA Road Trip - East Coast
June 25	NCB - Children's Concert
July 4	NCB - 4th of July Concert
July 16	NCB - USA Road Trip - Midwest/South
July 30	NCB - USA Road Trip - West Coast
August 6	NCB - Get Up & Dance!
August 13	Happy Wanderers German Band
August 20	Ambassadors Dance Band

Concerts are free! Donations appreciated!

## NEENAH COMMUNITY BAND



SUNDAY, MARCH 24TH AT 3:00PM

LOCATION: NEENAH HIGH SCHOOL AUDITORIUM  
500 ROCKET WAY, NEENAH

CONCERT IS FREE! DONATIONS GREATLY APPRECIATED!

INTERESTED IN LEARNING MORE  
ABOUT THE BAND?

SCAN THE QR CODE TO THE RIGHT!



## JUNK IN THE TRUNK



### OPEN TO THE PUBLIC!

DATE: Saturday, May 11

TIME: 8:00AM-12:00PM

LOCATION: Neenah Pool Parking Lot

FEE: \$25

CLASS #: 423109-A

\*Limit one registration per household

**VENDOR INFORMATION:** Registered vendors may arrive at 6:30-7:30AM. Vendors will not be permitted after 8:00AM, as all vendors should be in their designated space at that time. The booth spaces are reserved with the intent that your vehicle would occupy one of the two parking spaces allocated, with the second parking space for additional items. Both your vehicle and merchandise must fit within the boundary of your space (2 standard parking spaces). Oversized vehicles, trailers, etc. are not permitted. For pedestrian safety, once your vehicle is in your designated space, it must remain there through the duration of the event. Vendors will be placed upon arrival that morning. Any items not sold must be taken with you. Dumpsters onsite are for customer and staff use only.

\*IMPORTANT: Inclement weather will cancel this event, and we will try our best to reschedule at a later date.

## CEMETERY WALK

THURSDAY, JULY 25TH  
6:30-8:00PM

Join the Neenah Historical Society for its Annual Cemetery Walk! This year's costumed reenactors will be telling their stories from inside the newly restored Chapel at Oakhill Cemetery. Suggested donation of \$5/person or \$10/carload. Further information: [Neenahhistoricalsociety.com](http://Neenahhistoricalsociety.com) or find us on Facebook!

## ROCK 'N' HIDE ADVENTURE

Find a river rock and decorate it using markers or paints! Then, go to Southview Park during the month of April to hide your rock and find other decorated rocks! Please place your rock in "grassless" areas to help out our park mowing crew.

AGES: Any! FEE: Free!

DATES: April 1-30

TIME: Parks are open 4AM-10PM!

SITE: Southview Park



## STORY WALK

StoryWalk™ is an exciting initiative that combines a children's story with a popular walking route. Children's books are selected, the pages separated, laminated, and placed along a walking path at regular intervals so readers can follow the story as they walk the route.

AGES: Everyone!

FEE: Free!

DATES: 5/6/24-10/31/24

TIME: Parks are open 4AM-10PM!

SITE: Southview Park  
NEW BOOKS MONTHLY!

\*The StoryWalk™ project was created by Anne Ferguson of Montpelier, Vermont, and developed in collaboration with the Vermont Bicycle & Pedestrian Coalition and the Kellogg Hubbard Library.



## CAMPFIRE WITH COPS

FRIDAY, MAY 17TH  
6:00-8:00PM

A BONFIRE BLOWOUT WITH THE BOYS IN BLUE!

Join us for a special opportunity to connect with Neenah PD officers in a relaxed and informal setting! Enjoy classic campfire refreshments! Follow the Neenah Police Department on Facebook for more information!



# PARK SHELTER RENTALS

## PARK SHELTER RENTAL INFORMATION

- To reserve a park shelter, email [parkrec@neenahwi.gov](mailto:parkrec@neenahwi.gov) with which shelter(s) you're interested in and potential dates, or call (920)886-6060.
- Reservations must be made at least 10 days in advance and can be made up to one year in advance.
- There is no deposit collected at the time of the reservation. A contract is mailed the day the reservation is made, and the contract and payment are due back within 10 days.
- Shelter hours are 9AM to 10PM, with the exception of the Whiting Boathouse, which is 9AM to midnight.
- Alcohol is **NOT** allowed in any park shelter in the City of Neenah, with the exception of the Whiting Boathouse and fenced patio area.
- Fees are non-refundable. If you must cancel, call ASAP. If that shelter is re-rented on the same date, you will receive a refund minus a \$5.00 cancellation fee.

SCAN THE QR CODE TO THE RIGHT FOR SHELTER AMENITIES AND PICTURES!



George Scherck Building—Memorial Park



George Scherck Large Room



Washington Recreation Shelter



Tullar Shelter—Memorial Park



Whiting Boathouse

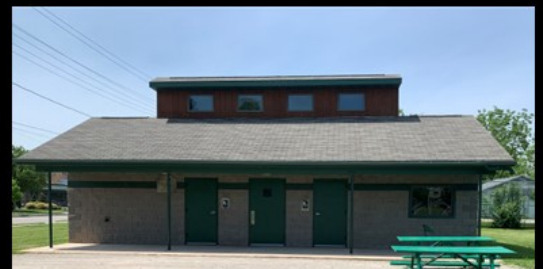

Green Park Shelter



# PARKS & RECREATION FACILITIES



	DATE ESTABLISHED	ACRES	FEET OF SHORELINE	SHELTER	PUBLIC RESTROOMS	PICNIC TABLES	GRILLS	PAVED TRAILS	WOODS/NATURE AREA	OPEN SPACE	PLAYGROUND EQUIPMENT	BALL DIAMONDS	SOCCER FIELDS	PICKLEBALL COURTS	TENNIS COURTS	VOLLEYBALL COURTS	BASKETBALL COURTS	BOAT LAUNCH	CANOE/KAYAK ONLY LAUNCH	ICE RINKS	SLEDDING HILLS	BOAT STALLS	FISHING	SPLASH PAD
ARROWHEAD - 355 Millview Dr.	1975	26.65	2400					X		X													X	
BALDWIN - 855 Baldwin St.	1974	2.90	830			X				X	X						1						X	
BILL MILLER - 345 Kraft St.	1993	6.22		X		X		X		X	X													
CARPENTER - 1590 Breezewood Ln.	1996	102.13							X		X													
CASTLE OAK - 2696 Marathon Ave.	2007	3.00								X	X													
COOK - 425 W.N. Water St.	1941	1.80		X		X				X	X													
DOTY - 701 Lincoln St.	1922	9.25	1200	X	X	X	X	X		X	X			2	2			X						X
~~~~~Doty Cabin																								
Historic home of Governor James Duane Doty-Open June thru Labor Day Noon-4pm																								
~~~~~Whiting Boathouse - 98 Fifth St.	1956	0.50	85	X			X																	
DOUGLAS - 121 Douglas St.	1949	4.30		X		X				X	X													
FRESH AIR - 495 Maple Ln.	1921	1.68	180			X				X														
GREAT NORTHERN - 735 Kensington Rd.	2001	10.50		X	X	X		X		X	X		11											
The GREEN - 337 Columbian Ave.	1843	1.60		X	X	X				X	X			2	2									
HERB & DOLLY SMITH - 167 N. Lake St.	2006	2.50	900	X	X	X		X	X	X								X						X
ISLAND - 200 First St.	1931	2.50	563		X			X		X											X			X
KIMBERLY PT. - 290 Lakeshore Ave.	1929	3.50	830		X	X	X			X	X													X
LAUDAN - 225 Laudan Blvd.	1856	2.00						X		X	X													
LIBERTY - 1801 Highland Dr.	2005	2.65									X						1/2							
MEMORIAL - 1131 Tullar Rd.	1962	105.00		X	X	X	X	X	X	X	X	3	5			1	1				X			
QUARRY - 655 Cedar St.	1973	5.00								X	X										X			
RECREATION - 600 S. Park Ave.	1939	8.33	650		X	X												X						X
~~~~~Neenah Pool	1997																							
Water Slides, Concession Area, Sand Volleyball Courts 886-6080																								
RIVERSIDE - 500 E. Wisconsin Ave.	1872	19.85	2050	X	X	X	X	X			X													X
SHATTUCK - 210 E. Wisconsin Ave.	1915	1.60	400	X	X	X		X		X								X				X	X	X
SKATE PARK - 2111 Marathon Ave.	1996	1.50																						
Skate Boarding, Biking, & In Line Skating																								
SOUTHVIEW - 200 W. Bell St.	1965	27.40		X	X	X		X	X	X	X	4	1		6		1							
WASHINGTON - 631 W. Winneconne Ave.	1931	11.50		X	X	X		X		X	X	1	2+	2		1				X	X			X
WILDERNESS - 940 S. Park Ave.	1971	19.45							X	X														

Public Restrooms are open from the first weekend in May thru mid-October

## GENERAL PARK RULES

For the complete list of park rules, please visit [neenahgov.org](http://neenahgov.org).

**For your safety and enjoyment, please observe the following rules:**

- PARKS ARE OPEN 4:00AM—10:00PM.
- GARBAGE—CARRY IN, CARRY OUT
- DOGS ARE ALLOWED ON ROADS & TRAILS ONLY AND MUST BE ON A LEASH AT ALL TIMES. CLEAN UP OF DOG WASTE IS REQUIRED.

### PROHIBITED

- ALCOHOL, LITTERING & LOUD NOISE
- DISCHARGING OF FIREARMS OR FIREWORKS
- DRIVING ON TURF OR TRAILS
- GOLFING

# Washington Park SPLASH PAD

## Things to know:

1. The Washington Park Splash Pad season will be Memorial Day through Labor Day.
2. Daily operating hours are 10:00am - 8:00pm.
3. If maintenance needs to be performed and the splash pad will be off for a period of time, we will do our best to post this on our Facebook page with updates: Like Neenah Parks & Recreation.
4. Bathrooms are located in the small building closest to the tennis courts. There is no access to the large building's bathrooms.
5. There is no fee for entry.
6. Have fun!

## 2024 PROJECTS

- Kimberly Point and Doty Parks seawall and shoreline improvement 30% design and engineering and grant writing. (Throughout the year)
- Pending grant receipt, begin work on a lake management plan for Little Lake Butte des Morts. This will be done in cooperation with the City of Menasha and the Village of Fox Crossing. Public input will be sought. (Throughout the year)
- Reconstruction of Southview Park tennis courts and resurfacing of Green Park courts. (Fall/Spring 2025)
- Kimberly Point Lighthouse building assessment for ADA and historical considerations. (Spring)
- Laudan Park play equipment replacement. (Fall)
- Installation of kayak rental stations at Doty and Herb & Dolly Smith Parks. (Spring)
- Begin to implement Carpenter Preserve master plan through volunteer efforts.

**Follow us on Facebook to find out specific information for each project or contact our office.**

## NEENAH SKATE PARK 2111 MARATHON AVE. (Next to Neenah Police Dept.)



## SOAR SPLASH PAD TIME

In partnership with SOAR Fox Cities, the Washington Park Splash Pad will be open specifically for youth and adults (no age restriction) with disabilities and their families on the dates/times below.

**DAY:** Wednesdays

**TIME:** 9:00 - 10:00AM

**DATES:** 6/12, 6/26, 7/10, 7/24, 8/7, & 8/21

**PLEASE NOTE:** Neither SOAR or Neenah Parks & Rec will provide staffing or supervision. A parent or caretaker must be present.



## NEENAH DOG PARK

**2122 Brooks Ave.**

Located on the corner  
of Byrd Ave. & Brooks Ave.



"The Friends of the Neenah Dog Park" have organized a group to help enhance the future of the newly developed park. The Friends are accepting donations to help purchase benches, signs, dog-friendly water fountains, automated garbage cans, and shade shelters. If interested in donating or helping out, please contact a Friends member at [neenahdogpark@gmail.com](mailto:neenahdogpark@gmail.com) or donate online at <https://neenahwi.seamlessdocs.com/f/dogparkdonation>.

To stay up to date with Neenah Dog Park happenings, please join the Neenah Dog Park Facebook Group.

# TAKE A STEP BACK IN HISTORY...

Settled on 9.5 acres of lush green space, with 1200 feet of shoreline, stands the historic Doty Cabin - a reconstruction of the 1845 retirement home of James Duane Doty, Wisconsin's Second Territorial Governor.

Located at 701 Lincoln St. (3 blocks east of the hospital), Doty Cabin has welcomed patrons from 49 states, 46 countries, and 250 Wisconsin cities in recent years.

**OPEN TO VISITORS JUNE - LABOR DAY  
NOON - 4:00PM , DAILY  
ADMISSION IS FREE - DONATIONS APPRECIATED!**

Special tours are available for groups upon request. Call 920-886-6060. Visit the "Jewel of Doty Island" with its walking trails, picnic areas, and waterfront.

**Make it a day for history!**

Photo by Charles Dunning

MAKE A HEALTHY

# SPLASH!

Swallowing water in interactive fountains, splash pads, and spray parks might make you sick.

## RIVERSIDE FOUNTAIN HEALTH & SAFETY ISSUES

The City of Neenah is advising the public that playing in the fountain at Riverside Park may result in serious injury or illness. Warning signs have been installed informing the public that playing in the fountain is not allowed.

Water in the fountain is not treated and sanitized to the same degree as a swimming pool. The water may contain bacteria, viruses, or parasites, such as Cryptosporidium or Giardia, which can cause serious illness. Children are at the greatest risk because they are most likely to play in the fountains, and they most easily spread pathogens due to wearing of diapers, drinking the water, and/or hand-to-mouth behaviors.

Please enjoy the sound and beauty of the fountain. Don't put your children or yourself at risk by playing in the fountain or drinking fountain water.

## BOAT LAUNCH PARKING PERMITS

Annual Fee: Adults (18+) \$21, Seniors (55+) \$16 Daily Fee @ Launch: \$7

- Create an account by scanning the QR Code below.
- Under the permit option, select Boat Launch Parking Permit.
- Permits go by the license plate of the towing vehicle (2 vehicles per permit).
- There is no physical sticker to put on your trailer/vehicle. Everything is tied to your license plate.
- This account will allow you to maintain, update, and change towing vehicles as needed, as well as renew your boat launch parking permit from year to year.
- If you do not wish to purchase your permit online, please visit the Finance Dept. in City Hall (211 Walnut St., Neenah).
- **FESTIVAL FOODS WILL NO LONGER BE SELLING PERMITS.**
- Call the Finance Department with any questions at (920)886-6144.

### BOAT LAUNCH LOCATIONS

Doty Park (98 Fifth St.)

Rec Park (600 S. Park Ave.)

### SHATTUCK PARK BOAT SLIPS

Prices range from \$365 - \$460. Season: May 1 - Nov. 1. Visit our website for an application.

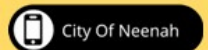

## Memorials

Are you looking for a unique way to honor a loved one or commemorate a special occasion? Consider donating a memorial bench or having a tree planted in a City of Neenah Park. Contact our office via email at [parkrec@neenahwi.gov](mailto:parkrec@neenahwi.gov) if you are interested in memorial information.

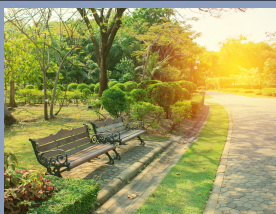

NEENAH PARKS & RECREATION



@NEENAH PARKSREC



# Riverside Players

68TH SEASON OF "THEATRE IN THE PARK"

**SHOW NAME TO BE  
ANNOUNCED ON OUR  
FACEBOOK PAGE!  
SEARCH NEENAH PARKS  
& RECREATION ON  
FACEBOOK TO FOLLOW  
OUR PAGE!**

## TICKETS GO ON SALE MAY 1!

### TICKETING OPTIONS (TICKETS ARE \$18 PER PERSON):

- 1. ONLINE:** Visit [ci.neenah.wi.us/departments/parks-recreation/](http://ci.neenah.wi.us/departments/parks-recreation/) to purchase and print your tickets. A credit/debit card must be used.
- 2. IN-PERSON/PHONE TICKETING:** Visit or call Neenah Parks & Rec office - 211 Walnut St., (920)886-6060. We accept cash, check, or credit/debit card.
- 3. NIGHT OF AT RIVERSIDE PARK:** Tickets may be purchased the night of the show beginning 90 minutes prior to curtain time (if tickets remain). We accept cash, check, or credit/debit card.

**ALL SALES ARE FINAL. NO REFUNDS OR EXCHANGES OF ANY KIND WILL BE AUTHORIZED (UNLESS THE PARKS & REC DEPARTMENT MUST CANCEL THE SHOW IN EXTREME SITUATIONS).**

If handicap-accessible seating is required, please visit or call the Parks & Rec Department office - 211 Walnut St., (920)886-6060 to purchase tickets. Limited accessible seating is available. Advance ticketing is HIGHLY RECOMMENDED.



**IT'S NOT TOO EARLY TO START PLANNING FOR FALL! CHECK OUT A SNEAK PEEK OF OUR FALL PROGRAM OFFERINGS BELOW! KEEP AN EYE OUT FOR OUR FALL ACTIVITY GUIDE IN AUGUST!**

## 2'S ON THE MOVE

Designed for the busy 2-year-old with activities that include art, singing, stories, and free play. Children begin to learn to play with others and work on their sharing skills.

**AGE: 2 years old with adult**  
**SITE: Washington Park Shelter**  
**DAYS: Mondays**  
**TIME: 11:00AM-Noon**  
**FEE: \$12/Session**

SESSION DATES	CLASS #
SEPT. 23 & 30	310425-A
OCT. 21 & 28	310425-B
NOV. 18 & 25	310425-C

## FRIDAYS WITH FRIENDS

Join us for one or all of the program series for preschool-aged children! Each session may include cooking, seasonal activities, educational concepts, and movement with music.

**AGES: 3-5 years old**  
**SITE: Washington Park Shelter**  
**TIME: 9:00-10:00AM**  
**FEE: \$13/Series**

SERIES DATES	CLASS #
SEPT. 20 & 27	310424-A
OCT. 18 & 25	310424-B
NOV. 8 & 15	310424-C

## START SMART SPORTS

Start Smart Sports is a sports development program in which parents/guardians work one-on-one with their child to learn the basic motor skills necessary for sports participation. Program benefits include: building confidence and self-esteem in children, fun and positive early experience in sports, quality time together for parent and child, and helps parents learn how to support and teach their child. Start Smart Sports is approved by the National Alliance for Youth Sports.

**AGES: 3-5 years old with an adult**  
**SITE: Hoover Elementary School**

**DAY: Saturdays** **TIME: 9:00-9:45AM**  
**FEE: \$27**

**START SMART SPORTS** (throwing, catching, kicking, batting)  
**CLASS #: 310406-D** **DATES: Sept. 21, 28, Oct. 5, 12**

**START SMART BASKETBALL** (dribbling, ball handling, shooting, passing, catching, running, agility)  
**CLASS #: 310406-E** **DATES: Oct. 19, 26, Nov. 2, 9**

## LOOKING FOR A MEANINGFUL WAY TO PARTNER WITH THE COMMUNITY?



### 2024 NEENAH PARKS & RECREATION *Sponsorship Opportunities*

The Neenah Parks & Rec Department is pleased to offer a variety of Business Sponsorships! Without the support and dedication of our business community, the City would not be able to provide the quality parks and recreational services our citizens enjoy today. In teaming with our department, we will work with your company to develop a marketing package to include advertising within publications, on our website, at events, and/or within City-owned park facilities. Scan the QR code to the right to see all of our current opportunities or reach out to our office if you have any ideas!



**CONTACT US**

211 Walnut St.  
Neenah, WI 54956

920-886-6060  
parkrec@neenahwi.gov